

A3

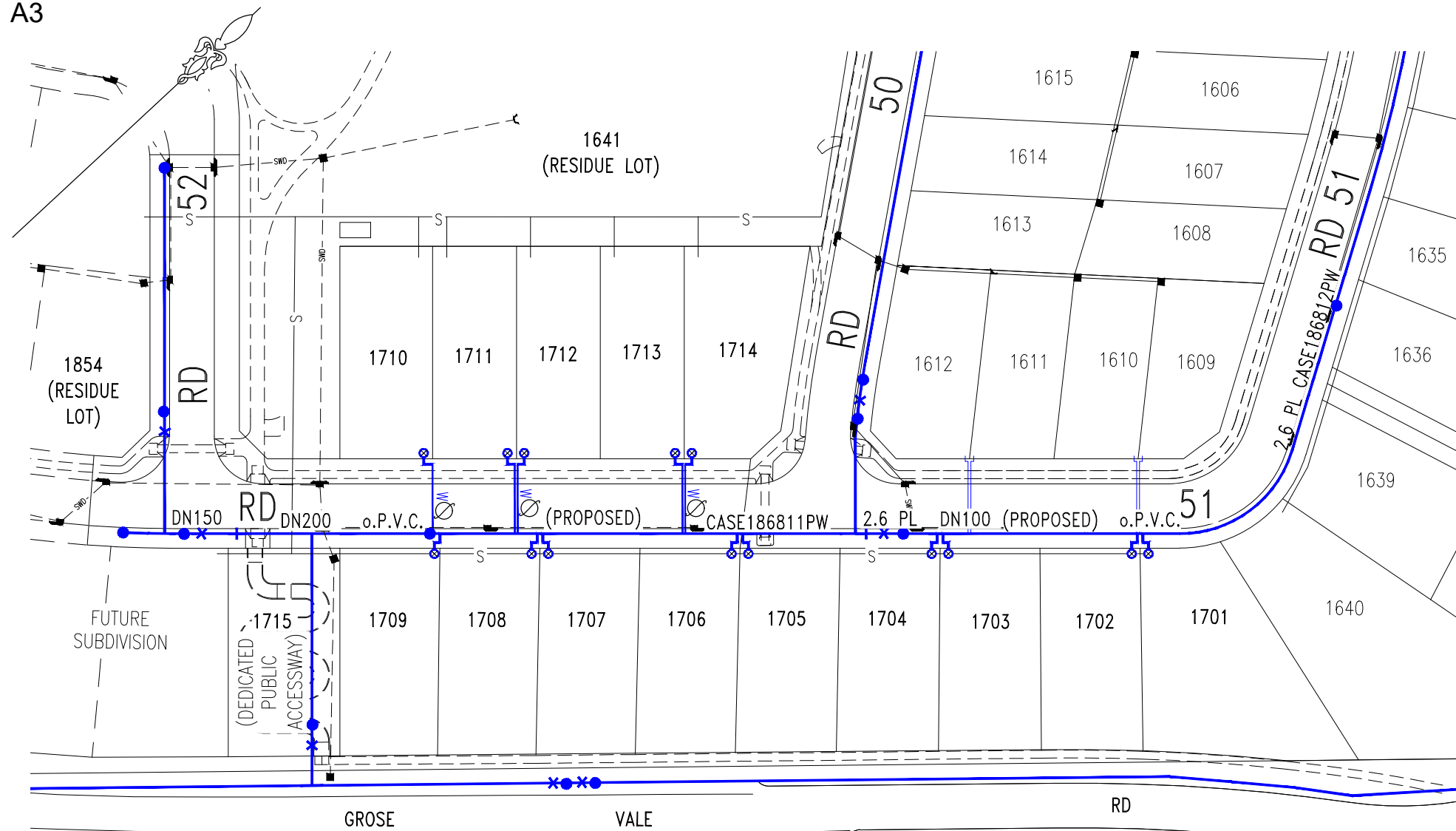

MAINS TO METER

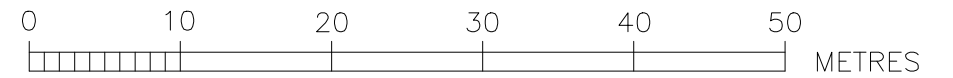

CONTACT DIAL BEFORE YOU DIG

Ø DN100 DUCT PROVIDED UNDER PROPOSED CN186811 FOR PROPERTY SERVICE CONNECTION.



LOCALITY PLAN

(NOT TO SCALE)

NOTES :

1. WATER SERVICING COORDINATOR & DESIGNER:
CALIBRE PROFESSIONAL SERVICES PTY LTD
PO BOX 8300 NORWEST BC NSW 2153
Ph: (02) 8808 5000

FOR:
REDBANK COMMUNITIES
76 ARTHUR PHILLIP DRIVE
NORTH RICHMOND NSW 2754
2. EXISTING AND PROPOSED SERVICES ARE INDICATIVE ONLY. CURRENT SERVICES SEARCH & SITE CHECK OF ALL EXISTING & PROPOSED SERVICES WILL BE NECESSARY PRIOR TO THE COMMENCEMENT OF WORK & APPROPRIATE PROCEDURES, PRECAUTIONS AND CARE NEED TO BE TAKEN BY THE CONSTRUCTOR WHEN WORKING IN CLOSE PROXIMITY TO ALL SERVICES DURING CONSTRUCTION AND ANY DAMAGE TO EXISTING SERVICES IS TO BE RECTIFIED AT THE CONSTRUCTORS EXPENSE.
3. ALL PROPERTY (MAIN TO METER) SERVICES TO BE CONSTRUCTED TO SYDNEY WATER'S INSTALLATION REQUIREMENTS BY A LICENSED PLUMBER. THE WORKS ARE TO BE INSTALLED IN ACCORDANCE WITH THE CURRENT SYDNEY WATER PROPERTY (MAIN TO METER) SERVICE INSTALLATIONS TECHNICAL REQUIREMENTS, NSW CODE OF PRACTICE FOR PLUMBING AND DRAINAGE AND AS/NZS3500.

| | | | |
|-----|-----------------------|------|----------|
| 01 | FOR SWC APPROVAL | A.S. | 10/05/21 |
| No. | AMENDMENT DESCRIPTION | BY | DATE |

REDBANK SOUTHERN HEIGHTS II

| <p>PLAN TO BE READ IN CONJUNCTION WITH CURRENT SYDNEY WATER STANDARDS</p> <p>SYDNEY WATER CORPORATION</p> <p>PRIOR TO COMMENCEMENT OF EXCAVATION FOR PROPOSED AND EXISTING SERVICES CONTACT</p> <p>DIAL BEFORE YOU DIG Ph. 1100</p> <p>ELECTRICITY ENDEAVOUR ENERGY Ph. 131 003</p> <p>GAS JEMENA GAS Ph. 1300 880 906</p> <p>TELECOMMUNICATIONS TELSTRA Ph. 1800 114 918</p> <p>GIVING AT LEAST 48 HOURS NOTICE.</p> | <p>WORK AS CONSTRUCTED CERTIFICATION</p> <p>DEVELOPER</p> <p>W.S.C.</p> <p>DRILLER / PLUMBER,</p> <p>COMPLETED W.A.C. PREPARED</p> <p>DESIGNER</p> <p>INSPECTED BY</p> <p>I CERTIFY THAT THE WORKS HAVE BEEN CONSTRUCTED IN ACCORDANCE WITH WORK AS CONSTRUCTED DRAWINGS.</p> | <p>PIPE SCHEDULE</p> <table border="1"> <thead> <tr> <th>SIZE DN</th> <th>TYPE</th> <th>CLASS</th> <th>LENGTH</th> <th>PIPE JOINING METHOD / NOTES</th> </tr> </thead> <tbody> <tr><td> </td><td> </td><td> </td><td> </td><td> </td></tr> <tr><td> </td><td> </td><td> </td><td> </td><td> </td></tr> <tr><td> </td><td> </td><td> </td><td> </td><td> </td></tr> <tr><td> </td><td> </td><td> </td><td> </td><td> </td></tr> </tbody> </table> | | | | | SIZE DN | TYPE | CLASS | LENGTH | PIPE JOINING METHOD / NOTES | | | | | | | | | | | | | | | | | | | | | <p>SCALES</p> <p>PLAN 1:500</p> <p>SEC. { HOR.</p> <p> VERT.</p> <p>LENGTHS, DEPTHS & LEVELS ARE IN METRES.</p> | <p>NO AMENDMENTS ARE TO BE MADE TO THIS PLAN WITHOUT REFERENCE TO SYDNEY WATER. THIS PLAN IS NOT NECESSARILY UP TO DATE OR CORRECT AND SYDNEY WATER ACCEPTS NO RESPONSIBILITY.</p> <p>U.B. DIRECTORY 83, J14. (41st Edt.)</p> <p>FILE No. N/A</p> | <p>SYDNEY WATER CORPORATION</p> <p>Sydney WATER</p> <p>Case No. 186813M2M</p> <p>WATER SERVICE CONNECTION ROAD 51 NORTH RICHMOND HAWKESBURY</p> |
|--|---|---|------|-------|--------|-----------------------------|---------|------|-------|--------|-----------------------------|--|--|--|--|--|--|--|--|--|--|--|--|--|--|--|--|--|--|--|--|---|---|--|
| | | SIZE DN | TYPE | CLASS | LENGTH | PIPE JOINING METHOD / NOTES | | | | | | | | | | | | | | | | | | | | | | | | | | | | |
| | | | | | | | | | | | | | | | | | | | | | | | | | | | | | | | | | | |
| | | | | | | | | | | | | | | | | | | | | | | | | | | | | | | | | | | |
| | | | | | | | | | | | | | | | | | | | | | | | | | | | | | | | | | | |
| | | | | | | | | | | | | | | | | | | | | | | | | | | | | | | | | | | |
| <p>DESIGN HEAD 120 m</p> | | <p>SHEET 1 OF 1</p> | | | | | | | | | | | | | | | | | | | | | | | | | | | | | | | | |

DATE: 10/05/2021 VERSION: 01