

WAE - Redline

CALIBRE CONSULTING (NSW) PTY LTD
DATE: 06/02/2018
PLAN FOR CONSTRUCTION

DEVELOPER CONTRACT PLAN
LEAK TIGHT SEWER SPECIFICATION

A1

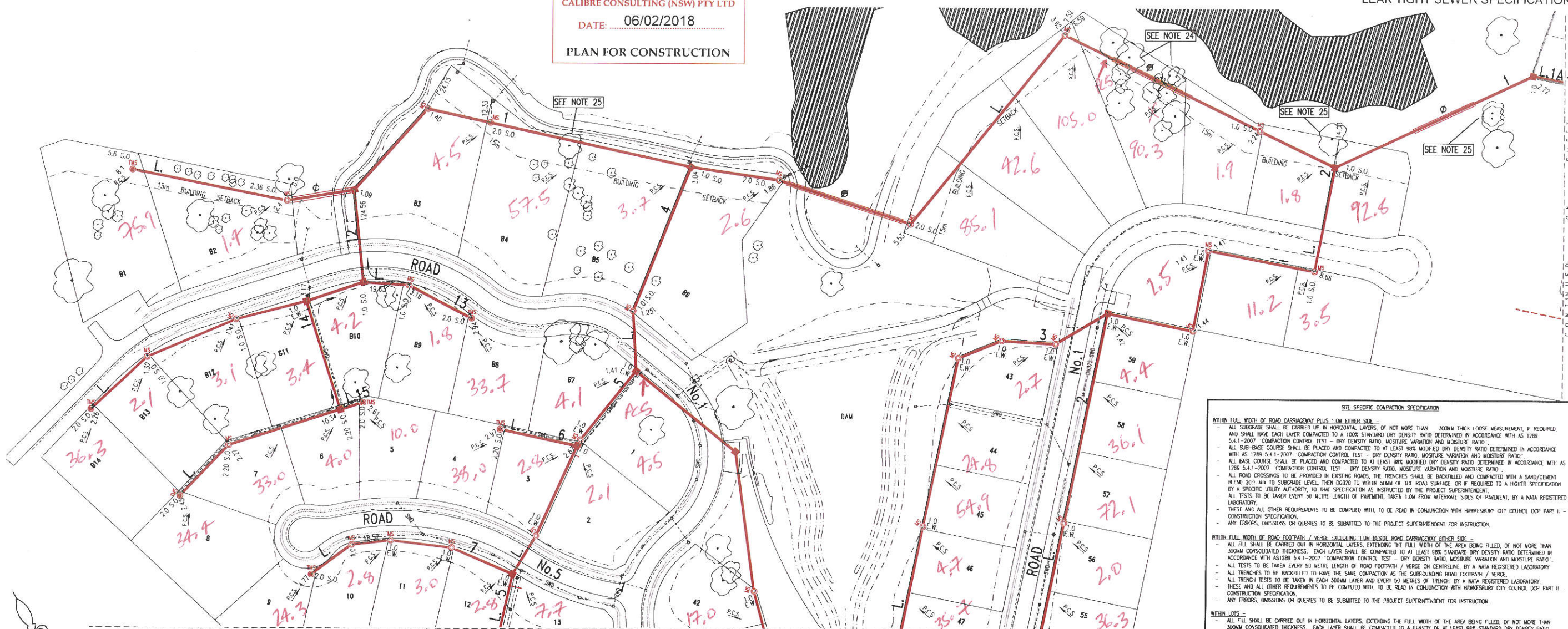

SITE SPECIFIC COMPACTION SPECIFICATION
WITHIN FULL WIDTH OF ROAD CARRIAGEWAY PLUS 1.0M EITHER SIDE -
- ALL SUBGRADE SHALL BE CARRIED UP IN HORIZONTAL LAYERS, OF NOT MORE THAN 300MM THICK LOOSE MEASUREMENT, IF REQUIRED AND SHALL HAVE EACH LAYER COMPACTED TO A 100% STANDARD DRY DENSITY RATIO DETERMINED IN ACCORDANCE WITH AS 1289 5.4.1-2007 COMPACTION CONTROL TEST - DRY DENSITY RATIO, MOISTURE VARIATION AND MOISTURE RATIO.
- ALL SUB-BASE COURSE SHALL BE PLACED AND COMPACTED TO AT LEAST 98% MOISTURE DRY DENSITY RATIO DETERMINED IN ACCORDANCE WITH AS 1289 5.4.1-2007 COMPACTION CONTROL TEST - DRY DENSITY RATIO, MOISTURE VARIATION AND MOISTURE RATIO.
- ALL BASE COURSE SHALL BE PLACED AND COMPACTED TO AT LEAST 98% MOISTURE DRY DENSITY RATIO DETERMINED IN ACCORDANCE WITH AS 1289 5.4.1-2007 COMPACTION CONTROL TEST - DRY DENSITY RATIO, MOISTURE VARIATION AND MOISTURE RATIO.
- ALL ROAD CROSSINGS TO BE PROVIDED IN EXISTING ROADS, THE TRENCHES SHALL BE BACKFILLED AND COMPACTED WITH A SAND/CEMENT BLEND 20:1 MAX TO SUBGRADE LEVEL, THEN 10:20 TO FINISH SURFACE OF THE ROAD SURFACE, OR IF REQUIRED TO A HIGHER SPECIFICATION BY A SPECIFIC UTILITY AUTHORITY, TO THAT SPECIFICATION AS INDICATED BY THE PROJECT SUPERINTENDENT.
- ALL TESTS TO BE TAKEN EVERY 50 METRE LENGTH OF PAVEMENT, TAKEN 1.0M FROM ALTERNATE SIDES OF PAVEMENT, BY A NATA REGISTERED LABORATORY.
- THESE AND ALL OTHER REQUIREMENTS TO BE COMPLIED WITH, TO BE READ IN CONJUNCTION WITH HAWKESBURY CITY COUNCIL DCP PART II - CONSTRUCTION SPECIFICATION.
- ANY ERRORS, OMISSIONS OR QUERIES TO BE SUBMITTED TO THE PROJECT SUPERINTENDENT FOR INSTRUCTION.
WITHIN FULL WIDTH OF ROAD FOOTPATH / VERGE EXCLUDING 1.0M BESIDE ROAD CARRIAGEWAY EITHER SIDE -
- ALL FILL SHALL BE CARRIED OUT IN HORIZONTAL LAYERS, EXTENDING THE FULL WIDTH OF THE AREA BEING FILLED, OF NOT MORE THAN 300MM CONSOLIDATED THICKNESS. EACH LAYER SHALL BE COMPACTED TO AT LEAST 98% STANDARD DRY DENSITY RATIO DETERMINED IN ACCORDANCE WITH AS 1289 5.4.1-2007 COMPACTION CONTROL TEST - DRY DENSITY RATIO, MOISTURE VARIATION AND MOISTURE RATIO.
- ALL TESTS TO BE TAKEN EVERY 50 METRE LENGTH OF ROAD FOOTPATH / VERGE OR OVERLAP, BY A NATA REGISTERED LABORATORY.
- ALL TRENCHES TO BE BACKFILLED TO HAVE THE SAME COMPACTION AS THE SURROUNDING ROAD FOOTPATH / VERGE.
- ALL TRENCH TESTS TO BE TAKEN IN EACH 300MM LAYER AND EVERY 50 METRES OF TRENCH, BY A NATA REGISTERED LABORATORY.
- THESE AND ALL OTHER REQUIREMENTS TO BE COMPLIED WITH, TO BE READ IN CONJUNCTION WITH HAWKESBURY CITY COUNCIL DCP PART II - CONSTRUCTION SPECIFICATION.
- ANY ERRORS, OMISSIONS OR QUERIES TO BE SUBMITTED TO THE PROJECT SUPERINTENDENT FOR INSTRUCTION.
WITHIN LOTS -
- ALL FILL SHALL BE CARRIED OUT IN HORIZONTAL LAYERS, EXTENDING THE FULL WIDTH OF THE AREA BEING FILLED, OF NOT MORE THAN 300MM CONSOLIDATED THICKNESS. EACH LAYER SHALL BE COMPACTED TO A DENSITY OF AT LEAST 98% STANDARD DRY DENSITY RATIO DETERMINED IN ACCORDANCE WITH AS 1289 5.4.1-2007 COMPACTION CONTROL TEST - DRY DENSITY RATIO, MOISTURE VARIATION AND MOISTURE RATIO. THE DEPTHS OF FILL AND THE COMPACTION THEREOF ARE TO BE VERIFIED BY THE SUBMISSION OF COMPACTION CERTIFICATES AND A PLAN SHOWING CONTOURED DEPTHS OF FILL IN RELATION TO LOT BOUNDARIES.
- ALL TESTS TO BE A MINIMUM OF TWO COMPACTION TESTS PER LOT PER LAYER ARE TO BE CARRIED OUT, BY A NATA REGISTERED LABORATORY.
- ALL TRENCHES TO BE BACKFILLED TO HAVE THE SAME COMPACTION AS THE SURROUNDING LOTS.
- ALL TRENCH TESTS TO BE TAKEN IN EACH 300MM LAYER AND EVERY 50 METRES OF TRENCH, BY A NATA REGISTERED LABORATORY.
- THESE AND ALL OTHER REQUIREMENTS TO BE COMPLIED WITH, TO BE READ IN CONJUNCTION WITH HAWKESBURY CITY COUNCIL DCP PART II - CONSTRUCTION SPECIFICATION.
- ANY ERRORS, OMISSIONS OR QUERIES TO BE SUBMITTED TO THE PROJECT SUPERINTENDENT FOR INSTRUCTION.

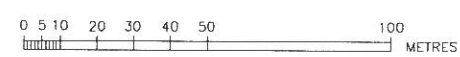

- NOTES:
- WATER SERVICING COORDINATOR, SURVEY & DESIGNER: CALIBRE CONSULTING (NSW) PTY LTD
P.O. BOX 8300 Baulkham Hills BC NSW 2153
PH: (02) 8808 5000
FOR: NORTH RICHMOND JOINT VENTURE
PO BOX 1918
PENRITH NSW 2750
PH: (02) 4760 1400
 - THE WORKS AND MATERIAL ARE IN ACCORDANCE WITH THE SEWER RETICULATION CODE OF AUSTRALIA (NSA 02-2002-2.2 VERSION 3) INCLUDING THE SYDNEY WATER SUPPLEMENT AND APPENDICES AND THE TECHNICAL SPECIFICATION FOR LEAK TIGHT SEWER SYSTEMS (VERSION B) 17/12/14.
 - ALL LOTS WERE VACANT AT TIME OF SURVEY.
 - ALL STRUCTURES TO BE CONSTRUCTED TO PROPOSED FINISHED SURFACE LEVELS. AS THE P.F.S.L.'S SHOWN ON THIS PLAN MAY BE SUBJECT TO CHANGE, THE CONSTRUCTOR IS TO LIASE WITH THE SITE SUPERINTENDENT TO VERIFY ALL FINAL LEVELS AT TIME OF CONSTRUCTION.
 - PIPES TO BE CONCRETE ENCASED SHOWN ACCORDINGLY: ALL ENCASED SUPPORT TYPE 12U
 - AREAS HATCHED THUS NOT DRAINED:
 - DRAINAGE LIMITS ARE TO PROPOSED FINISHED SURFACE LEVELS.
 - ALL LEVELS ELECTRONICALLY GENERATED. NO LEVEL BOOK AVAILABLE.
 - ALL ROAD CROSSINGS - SEE SITE SPECIFIC COMPACTION SPECIFICATION

- CONCRETE BULKHEADS TO BE CONSTRUCTED AT REAR OF KERB FOR ALL ROAD CROSSINGS. REFER STD DWG SEW-1206 & SEW-1207-V.
- EXISTING AND PROPOSED SERVICES ARE INDICATIVE ONLY. CURRENT SERVICES SEARCH & SITE CHECK OF ALL EXISTING & PROPOSED SERVICES WILL BE NECESSARY PRIOR TO THE COMMENCEMENT OF WORK & APPROPRIATE PROCEDURES, PRECAUTIONS AND CARE NEED TO BE TAKEN BY THE CONSTRUCTOR WHEN WORKING IN CLOSE PROXIMITY TO SERVICES DURING CONSTRUCTION AND ANY DAMAGE TO EXISTING SERVICES IS TO BE RECTIFIED AT THE CONSTRUCTORS EXPENSE.
- THE MINIMUM NUMBER OF FIELD COMPACTION TESTS REQUIRED TO SATISFY THE SEWERAGE CODE OF AUSTRALIA (CLAUSE 22.3.4.4) ARE:
PIPE EMBEDMENT ZONE: - NIL TRENCH FILL ZONE - TRAFFICABLE: NIL (SEE NOTE 9)
(SEE NOTE 17)
TRENCH FILL ZONE - NON-TRAFFICABLE: 135
M.H. & M.S. ZONE: 219
(ADDITIONAL TESTS MAY BE REQUIRED. PLEASE REFER TO SITE SPECIFIC COMPACTION SPECIFICATION)
- ALL PROPERTY CONNECTION SEWERS TO BE CONSTRUCTED AS DETAILED IN DTC-2120
- PRECAUTIONS ARE NECESSARY IN THE VICINITY OF SUB-STATION & OTHER ELECTRICAL EARTHING.
- CONSTRUCTOR TO PROVIDE WSC WITH CERTIFIED RED MARKED UP WAC DRAWINGS SHOWING ACCURATE DISTANCES OF PCS'S TO CENTRE OF DOWNSTREAM STRUCTURES, ACCURATE DISTANCE OF PCP ALONG PCS AND CHANGES OF CONCRETE ENCASED SECTIONS.
- LOCATION OF SEWER LINES TO BE MARKED BY A REGISTERED LAND SURVEYOR PRIOR TO CONSTRUCTION
- EMBEDMENT COMPACTION TESTING AS PER SITE SPECIFIC COMPACTION SPECIFICATION AND SUBJECT TO CLAUSE 22.3.3.1 OF SEWERAGE CODE OF AUSTRALIA SELF-COMPACTING METAL GRANULAR EMBEDMENT MAY BE USED.

- ALL PCS'S TO BE DN100 UPVC AT MINIMUM 1.65% GRADE UNLESS INDICATED OTHERWISE.
- WHERE MAINTENANCE SHAFTS HAVE A DEFLECTION GREATER THAN 30 DEGREES, INSTALL 'POD PIT' TYPE OR APPROVED EQUIVALENT. THE DEFLECTION ANGLE (D.A.) FOR EACH MAINTENANCE SHAFT IS SHOWN ON THE SECTION
- ALL M.H.'S ARE DN1050 MM'S AND ARE TO BE CONSTRUCTED IN ACCORDANCE WITH DTC-2203, DTC-2220, DTC-2221 & DTC-2222 UNLESS INDICATED OTHERWISE.
- ALL MAINTENANCE STRUCTURES LOCATED WITHIN THE ROAD RESERVE TO BE FITTED WITH CLASS 'D' TRAFFICABLE LID
- SUBSURFACE CONDITIONS, INCLUDING GROUNDWATER, CONTAMINATION, UNRECORDED BURIED MATERIAL OR OBJECTS OR ARCHAEOLOGICAL SIGNIFICANT ITEMS MAY BE ENCOUNTERED DURING CONSTRUCTION, REQUIRING FURTHER ENVIRONMENTAL, GEOTECHNICAL OR ARCHAEOLOGICAL ASSESSMENT AND APPLICATION OF APPROPRIATE CONSTRUCTION METHODS AND STANDARDS.
- MINIMUM ALLOWABLE BEARING PRESSURE OF FOUNDATION MATERIAL FOR MAINTENANCE HOLES SHALL BE 100kPa. FOUNDATION MATERIAL TO BE INSPECTED BY A SUITABLY EXPERIENCED GEOTECHNICAL ENGINEER PRIOR TO PLACING BUILDING CONCRETE. CERTIFICATION TO PROVIDED TO WSC.
- EXISTING TREES TO BE REMOVED UNDER THE APPROVAL OF LOCAL AUTHORITY. CONSTRUCTOR TO CONFIRM APPROVAL PRIOR TO COMMENCEMENT.
- NO TREE ROOTS WITH A DIAMETER LARGER THAN 50mm TO BE CUT. CARE TO BE TAKEN NOT TO DAMAGE TREE TRUNKS. NO SPOIL TO BE PLACED CLOSE TO TREES.

CONTACT DIAL BEFORE YOU DIG

- NEAR-HORIZONTAL BORE. REFER SHEET 2 FOR BORE DETAILS. REFER TO CONSTRUCTORS SWMS FOR CONSTRUCTION METHODOLOGY. CONSTRUCTOR TO CONFIRM SUITABILITY AND EXTENT OF BORE AT TIME OF CONSTRUCTION WITH SITE SUPERINTENDENT.
- DN1200 MM TO DTC-2200
- TREE
- ABORIGINAL SENSITIVE AREA. CONSTRUCTOR TO REFER TO SECTION E17.9 & E17.37 OF JKW CIVIL CONTRACT TO CONDITIONS WITH WORKING ADJACENT THIS AREA. CONSTRUCTOR TO ENSURE SWMS & EMP IS ADJUSTED TO SUIT.

CONSTRUCTION NOTES
THE PROPOSED WORKS AS DETAILED HERE ON MUST BE CONSTRUCTED IN ACCORDANCE WITH:
1. THE SEWERAGE CODE OF AUSTRALIA - WSA 02-2002-2.2 SYDNEY WATER EDITION VERSION 3;
2. SYDNEY WATER'S TECHNICAL SPECIFICATION FOR LEAK TIGHT SEWER SYSTEMS DATED 17 DEC 2014;
3. BELMONT TO COMPLY DRAWINGS DTC-2000, DTC-2100, DTC-2200, DTC-2203, DTC-2220, DTC-2221, DTC-2222;
4. SITE SPECIFIC COMPACTION SPECIFICATIONS - SEE SHEET 1
THE CONSTRUCTOR MUST HAVE A COPY OF THESE DOCUMENTS ON SITE AT ALL TIMES.

No.	AMENDMENT DESCRIPTION	BY	DATE
10	L1A ADDED - SHEET 3 AMENDED	F.R.	16/11/17
09	L1 AMENDED	D.Y.	19/10/17
08	MINOR DRAFTING AMENDMENTS	F.R.	08/08/17
07	SHEET 4 DELETED	F.R.	24/07/17
06	L1A REMOVED & L1 AMENDED	D.Y.	22/06/17
05	LEAD-IN L1A & SHEETS 3 & 4 ADDED	F.R.	17/05/17
04	ISSUE FOR TENDER	F.R.	03/04/17
03	REVISED CONCEPT FOR REVIEW	F.R.	06/02/17
02	REVISED CONCEPT FOR REVIEW	F.R.	08/11/16
01	CONCEPT DESIGN FOR REVIEW	F.R.	03/11/16

PLAN TO BE READ IN CONJUNCTION WITH CURRENT SYDNEY WATER STANDARDS
SYDNEY WATER CORPORATION
PRIOR TO COMMENCEMENT OF EXCAVATION FOR PROPOSED AND EXISTING SERVICES CONTACT: DIAL BEFORE YOU DIG Ph: 1190
ELECTRICITY, ENDEAVOUR ENERGY Ph: 9853416
GAS JEMENA Ph: 1300889908
TELECOMMUNICATIONS TELSTRA Ph: 1800659305
GIVING AT LEAST 48 HOURS NOTICE.

TYPE	DATE	REF.	TYPE	DATE	REF.
PROP WATER: DN100 Water	29/04/16	QAL/CHK			
PROP STORMWATER: SMO	20/10/16	JWP			
PN46087 BM ON PM (ORIGIN)	19/10/16	SCMS			

UTILITIES		WORK AS CONSTRUCTED CERTIFICATION	
DEVELOPER	WATER SERVICE CO-ORDINATOR	CONSTRUCTOR	COMPLETED
DESIGNER			

PIPE SCHEDULE			
SIZE DN	TYPE	CLASS	LENGTH
150	U.P.V.C	SN8	3340.28
225	U.P.V.C	SN8	211.23
300	U.P.V.C	SN8	351.99

AUSTRALIAN HEIGHT DATUM	
SCALE	PLAN 1:1000 SECTION 1:250
CROSS SECTIONS	NATURAL

NO AMENDMENTS ARE TO BE MADE TO THIS PLAN WITHOUT REFERENCE TO SYDNEY WATER. THIS PLAN IS NOT NECESSARILY UP TO DATE OR CORRECT AND SYDNEY WATER ACCEPTS NO RESPONSIBILITY.
U.B. DIRECTORY MAP: 63 D12 (45th Ed.)
SHEET 1 OF 5 File No. N/A

SYDNEY WATER CORPORATION
Case No. 155827WW
HAWKESBURY SEWERAGE DRAINS TO NORTH RICHMOND S.T.W.
REDBANK BELMONT

PLAN DRAWN DATE: 16/11/2017
VERSION: 10
SHEET 1 OF 5 SHEETS



CALIBRE CONSULTING (NSW) PTY LTD
DATE: 06/02/2018
PLAN FOR CONSTRUCTION

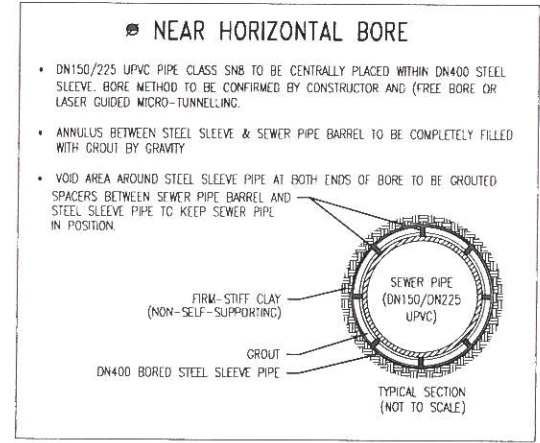

PLEASE NOTE SITE SPECIFIC
COMPACTION SPECIFICATION - SHEET 1

CONTACT DIAL BEFORE YOU DIG

- NEAR-HORIZONTAL BORE. REFER SHEET 2 FOR BORE DETAILS. REFER TO CONSTRUCTORS SWMS FOR CONSTRUCTION METHODOLOGY. CONSTRUCTOR TO CONFIRM SUITABILITY AND EXTENT OF BORE AT TIME OF CONSTRUCTION WITH SITE SUPERINTENDENT. BORE TO EXTEND 5m PAST DRIP LINE OF TREE.
- DN1200 MH TO DTC-2200
- TREE

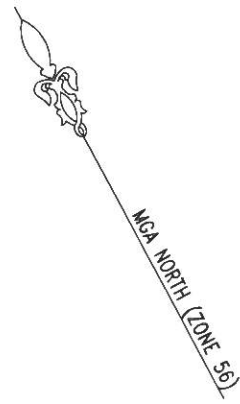

06	L1A REMOVED & L1 AMENDED	D.Y.	22/06/17		
05	LEAD-IN L1A & SHEETS 3 & 4 ADDED	F.R.	17/05/17		
04	ISSUE FOR TENDER	F.R.	03/04/17		
03	REVISED CONCEPT FOR REVIEW	F.R.	06/02/17	10	L1A ADDED - SHEET 3 AMENDED F.R. 16/11/17
02	REVISED CONCEPT FOR REVIEW	F.R.	08/11/16	09	L1 AMENDED D.Y. 19/10/17
01	CONCEPT DESIGN FOR REVIEW	F.R.	03/11/16	08	MINOR DRAFTING AMENDMENTS F.R. 08/08/17
No.	AMENDMENT DESCRIPTION	BY	DATE	07	SHEET 4 DELETED F.R. 24/07/17

WORK AS CONSTRUCTED CERTIFICATION		Sydney WATER SYDNEY WATER CORPORATION	
DEVELOPER	Case No. 155827WW	SHT 2 OF 6 SHTS.
W.S.C.		
CONSTRUCTOR		
COMPLETED		
W.A.C. PREPARED		
DESIGNER	SYDNEY WATER CORPORATION	
I CERTIFY THAT THE WORKS HAVE BEEN CONSTRUCTED IN ACCORDANCE WITH THE WORK AS CONSTRUCTED DRAWINGS		FOR DETAILS OF SERVICES SEE SHEET 1	

PLAN DRAWN DATE: 16/11/2017 VERSION: 10 SHEET 2 OF 6 SHEETS

REDBANK BELMONT

MGA NORTH (ZONE 56)

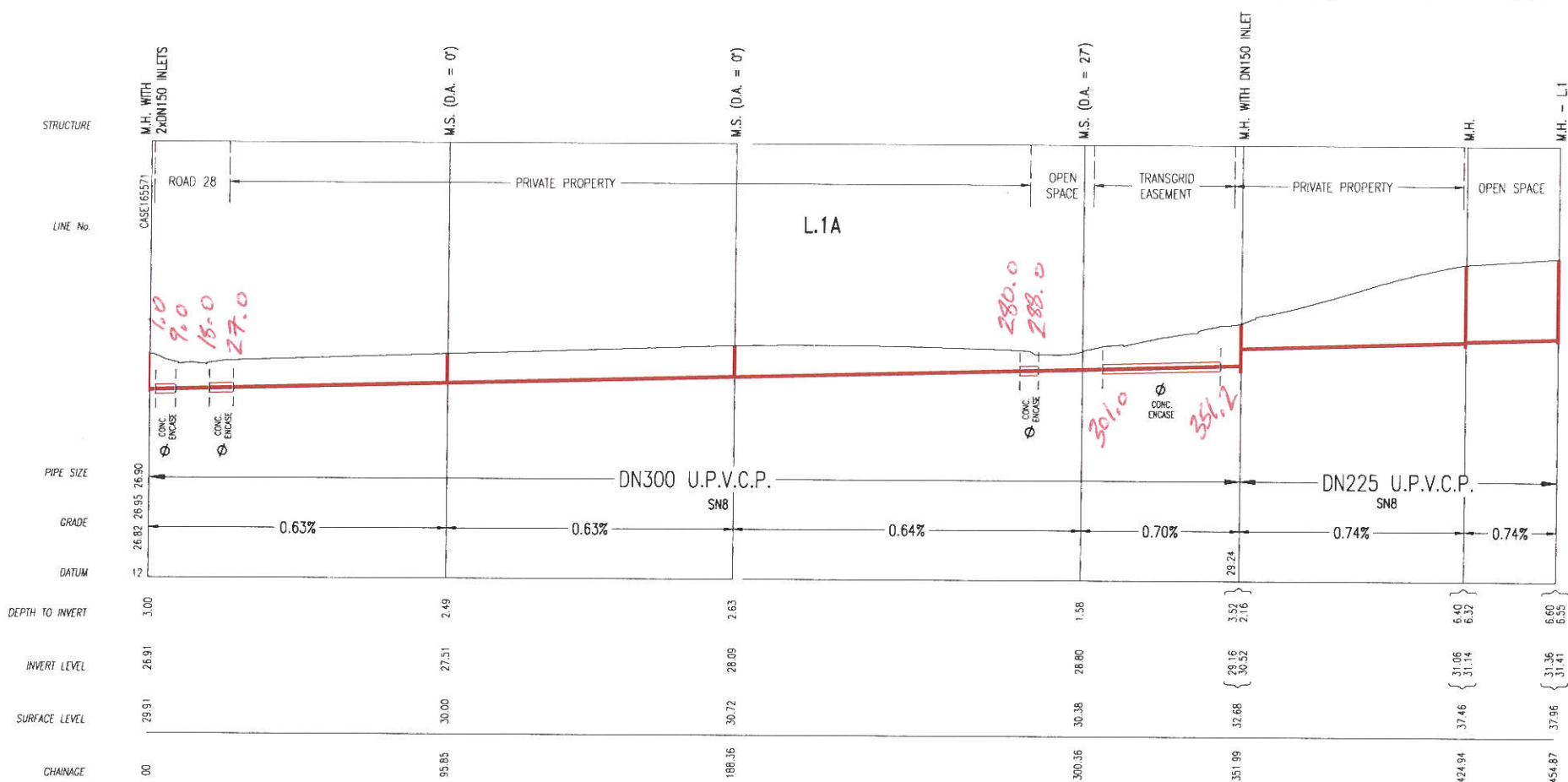
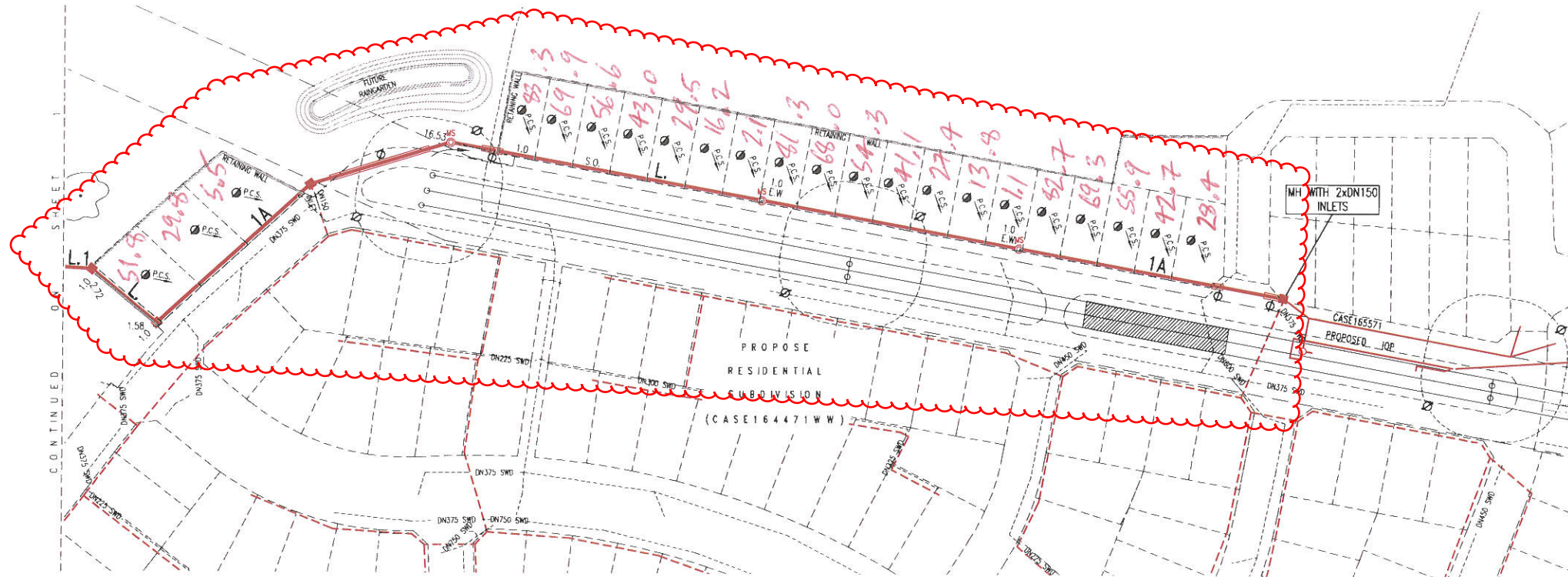

CALIBRE CONSULTING (NSW) PTY LTD
DATE: 06/02/2018
PLAN FOR CONSTRUCTION

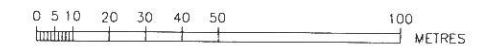

PLEASE NOTE SITE SPECIFIC
COMPACTION SPECIFICATION - SHEET 1

CONTACT DIAL BEFORE YOU DIG

- 25m CONSTRUCTION EXCLUSION ZONE FROM POLES. ADJACENT CONSTRUCTION TO BE CARRIED OUT USING MINIMUM WIDTH TRENCH/SHORING BOXES.
- P.C.S. TO BE PROVIDED FOR FUTURE LOT

06	L1A REMOVED & L1 AMENDED	D.Y.	22/06/17
05	LEAD-IN L1A & SHEETS 3 & 4 ADDED	F.R.	17/05/17
04	ISSUE FOR TENDER	F.R.	03/04/17
03	REVISED CONCEPT FOR REVIEW	F.R.	06/02/17
02	REVISED CONCEPT FOR REVIEW	F.R.	08/11/16
01	CONCEPT DESIGN FOR REVIEW	F.R.	03/11/16
No.	AMENDMENT DESCRIPTION	BY	DATE
10	L1A ADDED - SHEET 3 AMENDED	F.R.	16/11/17
09	L1 AMENDED	D.Y.	19/10/17
08	MINOR DRAFTING AMENDMENTS	F.R.	08/08/17
07	SHEET 4 DELETED	F.R.	04/07/17

WORK AS CONSTRUCTED CERTIFICATION		Sydney WATER SYDNEY WATER CORPORATION	
DEVELOPER	W.S.C.	CONSTRUCTOR	Case No. 155827WW SHT 3 OF 6 SHTS.
DESIGNER	I CERTIFY THAT THE WORKS HAVE BEEN CONSTRUCTED IN ACCORDANCE WITH THE WORK AS CONSTRUCTED DRAWINGS		
RED BANK BELMONT		SYDNEY WATER CORPORATION FOR DETAILS OF SERVICES SEE SHEET 1	

PLAN DRAIN DATE: 16/11/2017 VERSION: 10 SHEET 3 OF 6 SHEETS

A1F

CALIBRE CONSULTING (NSW) PTY LTD
 DATE: 06/02/2018
 PLAN FOR CONSTRUCTION

DEVELOPER CONTRACT PLAN
 LEAK TIGHT SEWER SPECIFICATION

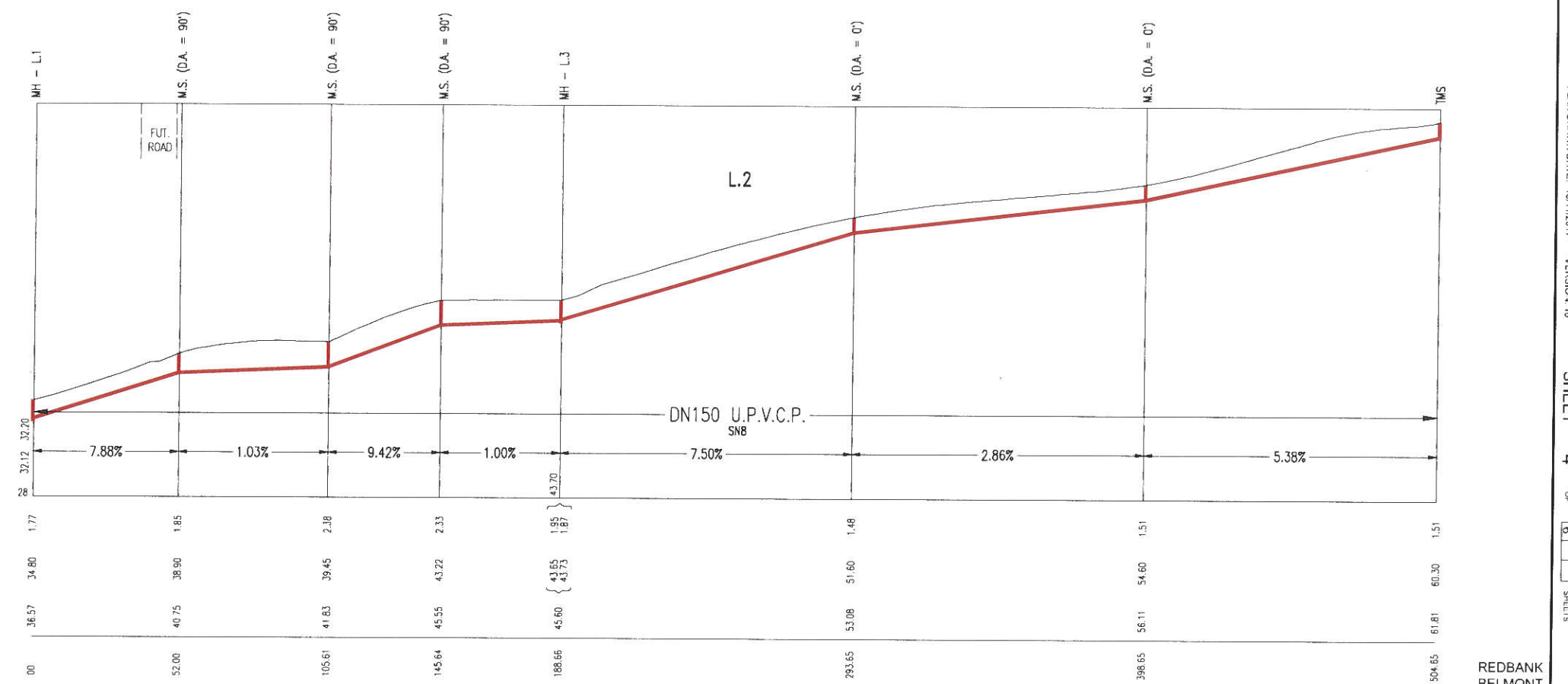
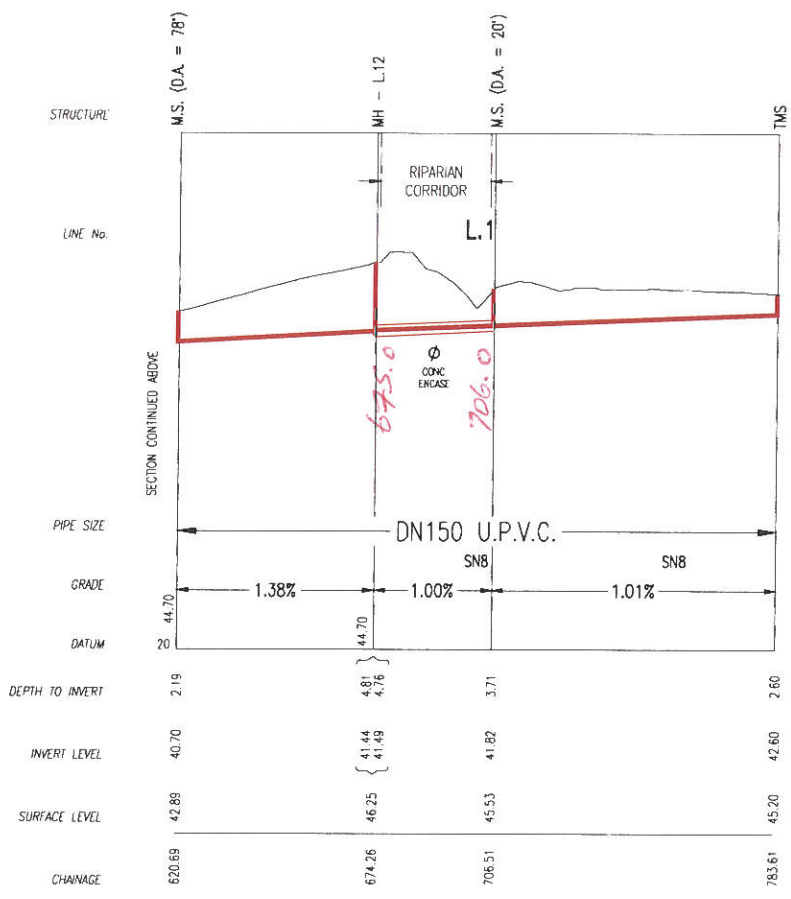
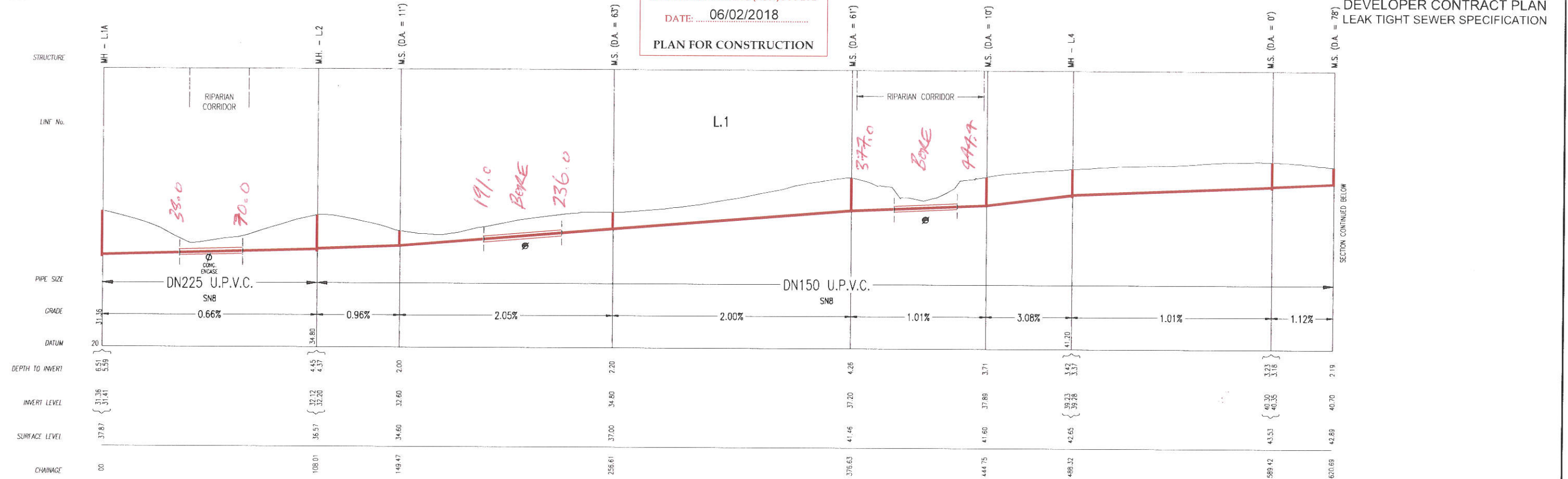

06	L1A REMOVED & L1 AMENDED	D.Y.	22/06/17	10	L1A ADDED - SHEET 3 AMENDED	F.R.	16/11/17
05	LEAD-IN L1A & SHEETS 3 & 4 ADDED	F.R.	17/05/17	09	L1 AMENDED	D.Y.	19/10/17
04	ISSUE FOR TENDER	F.R.	03/04/17	08	MINOR DRAFTING AMENDMENTS	F.R.	08/08/17
03	REVISED CONCEPT FOR REVIEW	F.R.	06/02/17	07	SHEET 4 DELETED	F.R.	24/07/17
02	REVISED CONCEPT FOR REVIEW	F.R.	08/11/16				
01	CONCEPT DESIGN FOR REVIEW	F.R.	03/11/16				
No.	AMENDMENT DESCRIPTION	BY	DATE				

PLEASE NOTE SITE SPECIFIC
 COMPACTION SPECIFICATION - SHEET 1
 CONTACT DIAL BEFORE YOU DIG

NEAR-HORIZONTAL BORE. REFER SHEET 2 FOR BORE DETAILS. REFER TO CONSTRUCTORS SWMS FOR CONSTRUCTION METHODOLOGY. CONSTRUCTOR TO CONFIRM SUITABILITY AND EXTENT OF BORE AT TIME OF CONSTRUCTION WITH SITE SUPERINTENDENT.
 DN1200 MH TO JTC-2200

WORK AS CONSTRUCTED CERTIFICATION		Sydney WATER SYDNEY WATER CORPORATION	
DEVELOPER	W.S.C.	Case No. 155827WW	SHT 4 OF 6 SHTS.
CONSTRUCTOR	COMPLETED		
W.A.C. PREPARED	DESIGNER	SYDNEY WATER CORPORATION	
I CERTIFY THAT THE WORKS HAVE BEEN CONSTRUCTED IN ACCORDANCE WITH THE WORK AS CONSTRUCTED DRAWINGS		FOR DETAILS OF SERVICES SEE SHEET 1	

PLAN DRAWN DATE: 16/11/2017 VERSION: 10 SHEET 4 OF 6 SHEETS

REDBANK BELMONT

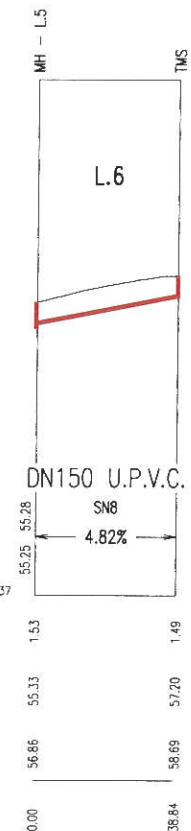
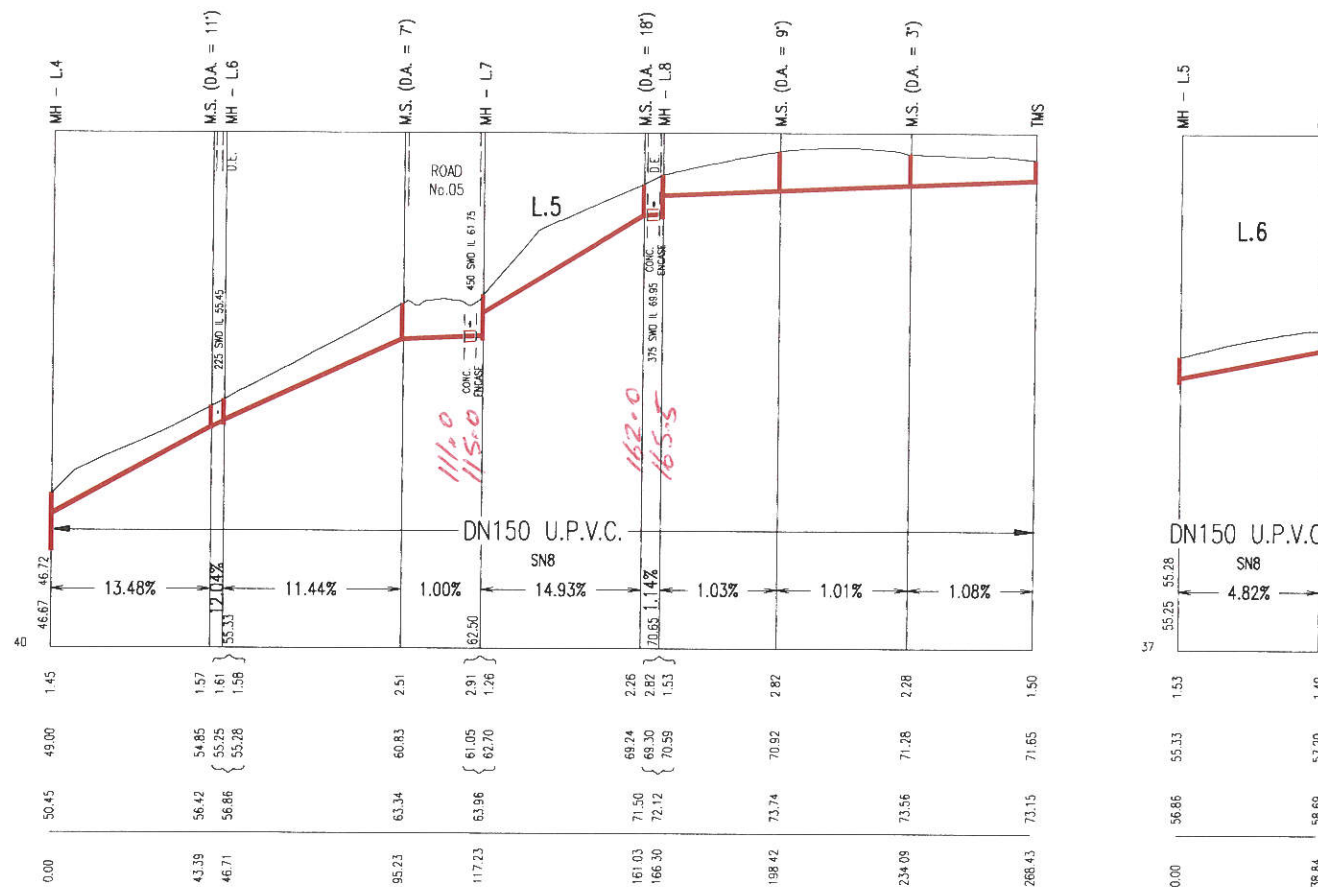
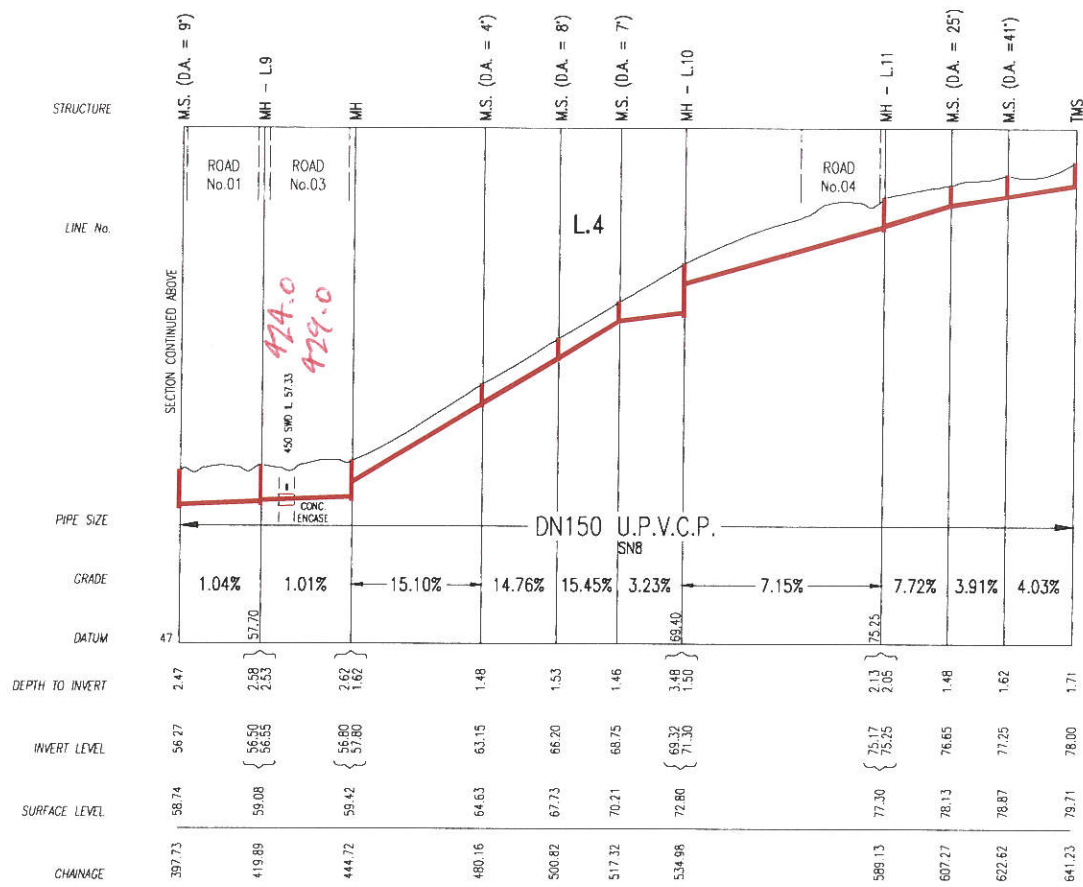
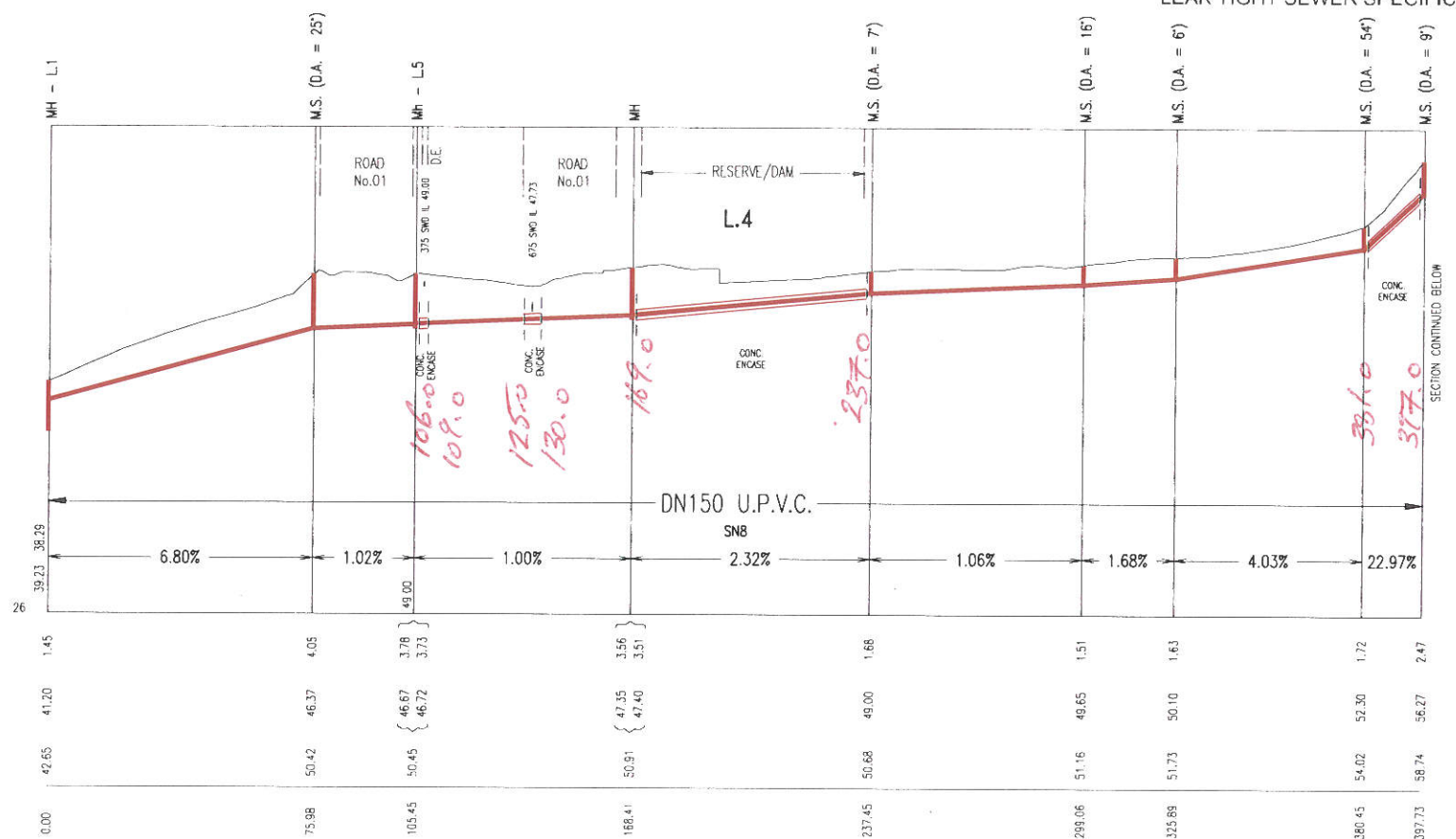
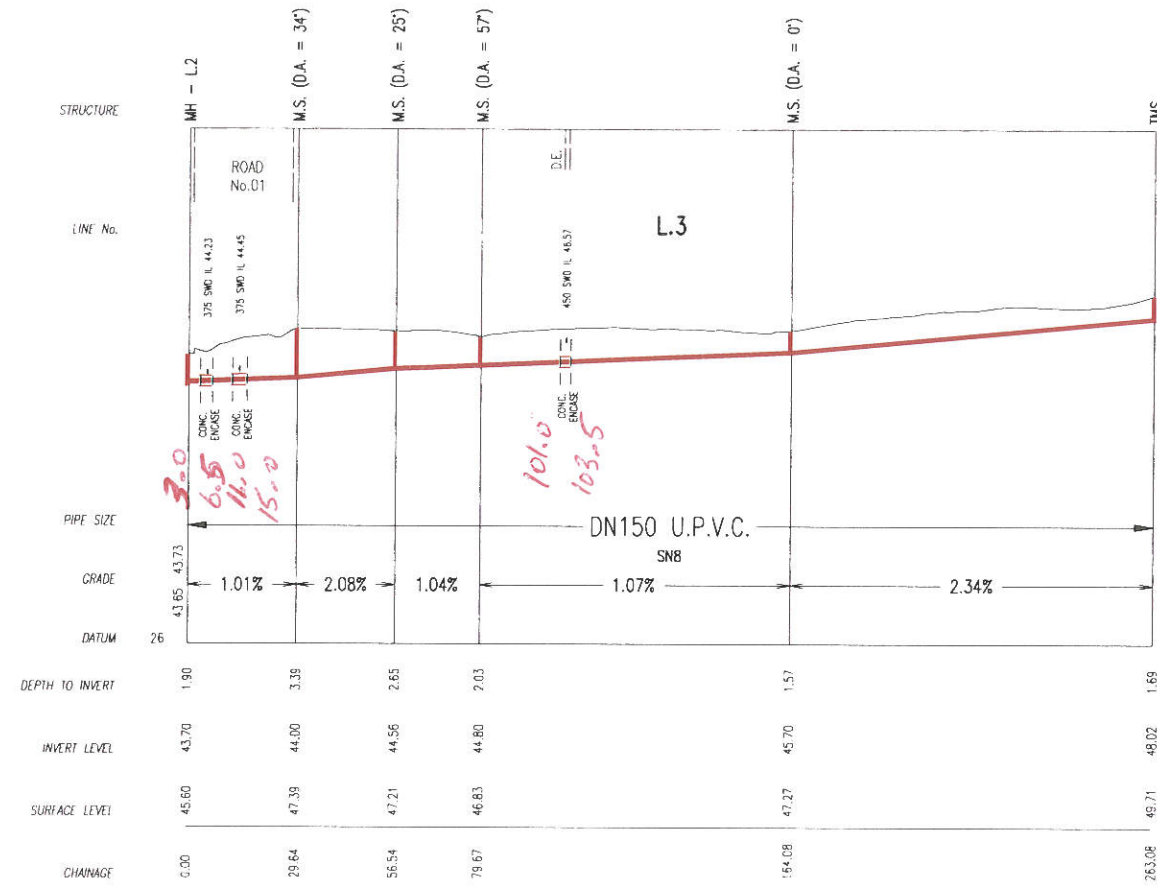

CALIBRE CONSULTING (NSW) PTY LTD
DATE: 06/02/2018
PLAN FOR CONSTRUCTION

No.	AMENDMENT DESCRIPTION	BY	DATE	07	08	09	10
06	L1A REMOVED & L1 AMENDED		22/06/17				
05	LEAD-IN L1A & SHEETS 3 & 4 ADDED		17/05/17				
04	ISSUE FOR TENDER		03/04/17				
03	REVISED CONCEPT FOR REVIEW		06/02/17				
02	REVISED CONCEPT FOR REVIEW		08/11/16				
01	CONCEPT DESIGN FOR REVIEW		03/11/16				
			08/08/17				
			24/07/17				

PLEASE NOTE SITE SPECIFIC
COMPACTION SPECIFICATION - SHEET 1
CONTACT DIAL BEFORE YOU DIG

- NEAR-HORIZONTAL BORE REFER SHEET 2 FOR BORE DETAILS. REFER TO CONSTRUCTORS SWMS FOR CONSTRUCTION METHODOLOGY. CONSTRUCTOR TO CONFIRM SUITABILITY AND EXTENT OF BORE AT TIME OF CONSTRUCTION WITH SITE SUPERINTENDENT BORE TO EXTEND 5m PAST DRIP LINE OF TREE.
- DN1200 MH TO DTC-2200

WORK AS CONSTRUCTED CERTIFICATION		SYDNEY WATER CORPORATION	
DEVELOPER	W.S.C.	Sydney WATER	Case No. 155827WW SH1 5 OF 6 SHTS.
CONSTRUCTOR	COMPLETED		
DESIGNER		FOR DETAILS OF SERVICES SEE SHEET 1	

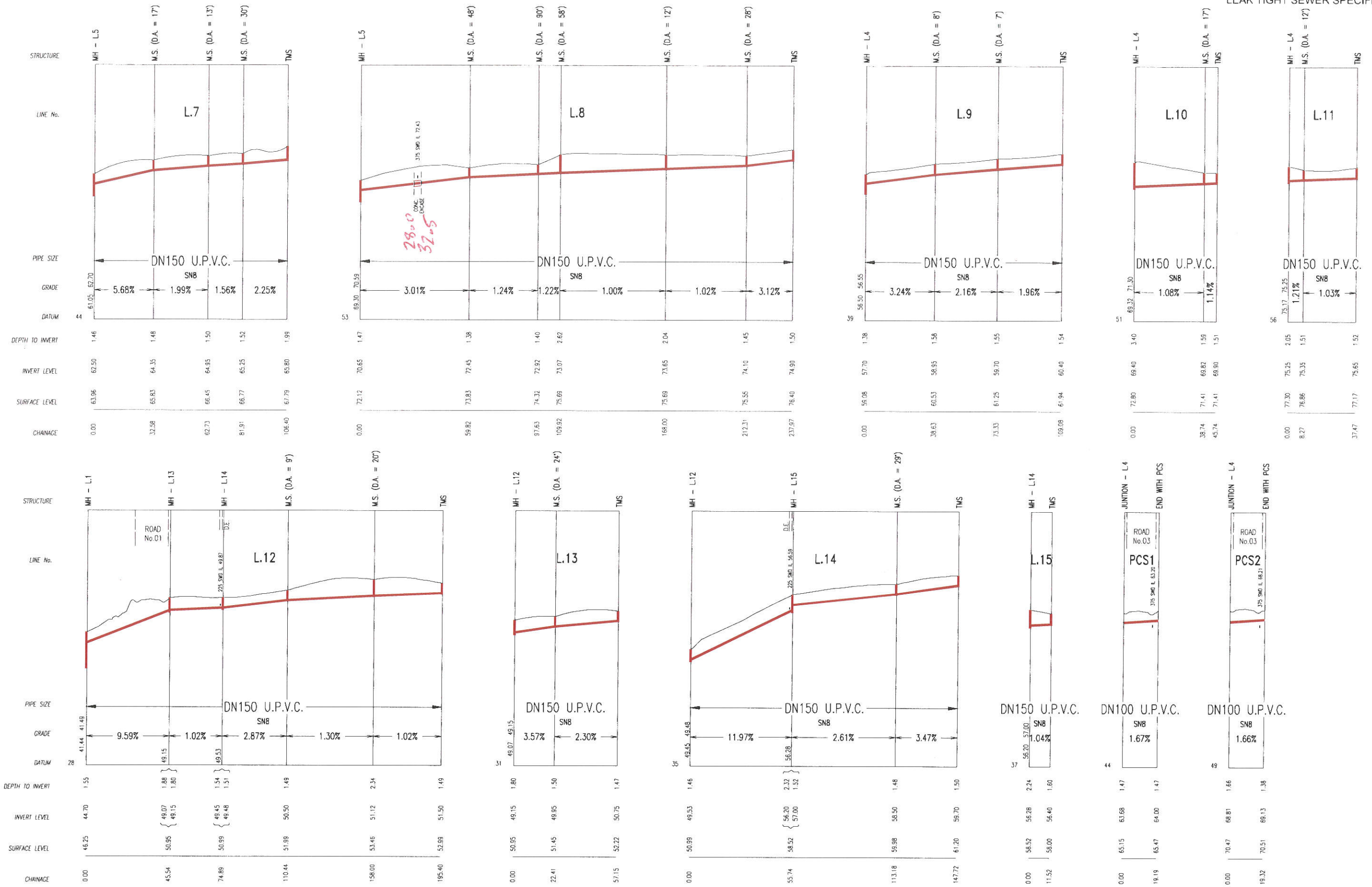

No.	AMENDMENT DESCRIPTION	BY	DATE
06	L1A REMOVED & L1 AMENDED	D.Y.	22/06/17
05	LEAD-IN L1A & SHEETS 3 & 4 ADDED	F.R.	17/05/17
04	ISSUE FOR TENDER	F.R.	03/04/17
03	REVISED CONCEPT FOR REVIEW	F.R.	06/02/17
02	REVISED CONCEPT FOR REVIEW	F.R.	08/11/16
01	CONCEPT DESIGN FOR REVIEW	F.R.	03/11/16
No.	AMENDMENT DESCRIPTION	BY	DATE
10	L1A ADDED - SHEET 3 AMENDED	F.R.	16/11/17
09	L1 AMENDED	D.Y.	19/10/17
08	MINOR DRAFTING AMENDMENTS	F.R.	08/08/17
07	SHEET 4 DELETED	F.R.	24/07/17

CALIBRE CONSULTING (NSW) PTY LTD
DATE: 06/02/2018
PLAN FOR CONSTRUCTION

**PLEASE NOTE SITE SPECIFIC
COMPACTION SPECIFICATION - SHEET 1**
CONTACT DIAL BEFORE YOU DIG

- NEAR-HORIZONTAL BORE. REFER SHEET 2 FOR BORE DETAILS. REFER TO CONSTRUCTORS SWMS FOR CONSTRUCTION METHODOLOGY. CONSTRUCTOR TO CONFIRM SUITABILITY AND EXTENT OF BORE AT TIME OF CONSTRUCTION WITH SITE SUPERINTENDENT BORE TO EXTEND 5m PAST DRIP LINE OF TREE.
- DN1200 MH: TO DTC-2200

WORK AS CONSTRUCTED CERTIFICATION		SYDNEY WATER CORPORATION	
DEVELOPER		
W.S.C.		
CONSTRUCTOR		
COMPLETED		
W.A.C. PREPARED	Case No. 155827WW SHI 5 OF 6 SHTS.	
DESIGNER	SYDNEY WATER CORPORATION	
I CERTIFY THAT THE WORKS HAVE BEEN CONSTRUCTED IN ACCORDANCE WITH THE WORK AS CONSTRUCTED DRAWINGS		FOR DETAILS OF SERVICES SEE SHEET 1	