

NOTES :

- WATER SERVICING COORDINATOR & DESIGNER
CALBRE PROFESSIONAL SERVICES PTY LTD
P.O. BOX 8300 NORWEST BC NSW 2153
Ph: (02) 8808 5000

FOR:
REDBANK COMMUNITIES
76 ARTHUR PHILLIP DRIVE
NORTH RICHMOND NSW 2754
- THE WORKS AND MATERIALS ARE IN ACCORDANCE WITH THE SEWERAGE CODE OF AUSTRALIA (WSA 02-2002-2.2 SYDNEY WATER EDITION VERSION 4-2017).
- ALL LOTS WERE VACANT AT TIME OF SURVEY.
- ALL STRUCTURES CONSTRUCTED TO PROPOSED FINISHED SURFACE LEVELS. AS THE P.F.S.L.'S SHOWN ON THIS PLAN SUBJECT TO CHANGE, THE CONSTRUCTOR LIAISED WITH THE SITE SUPERINTENDENT TO VERIFY ALL FINAL LEVELS AT TIME OF CONSTRUCTION.
- PIPES CONCRETE ENCASED SHOWN ACCORDINGLY: ALL ENCASED SUPPORT TYPE 12U
- AREAS HATCHED THUS NOT DRAINED:
- DRAINAGE LIMITED TO PROPOSED FINISHED SURFACE LEVELS.
- ALL LEVELS ELECTRONICALLY GENERATED. NO LEVEL BOOK AVAILABLE.
- ALL MAINS LAID IN EXISTING, PROPOSED OR FUTURE ROAD CARRIAGEWAYS BACKFILLED WITH CEMENT STABILISED SAND - SEE SITE SPECIFIC COMPACTION SPECIFICATION.
- CONCRETE BULKHEADS CONSTRUCTED AT REAR OF KERB FOR ALL ROAD CROSSINGS. REFER STD DWG SEW-1206 & SEW-1207-V.
- EXISTING AND PROPOSED SERVICES WERE INDICATIVE ONLY. CURRENT SERVICES SEARCH & SITE CHECK OF ALL EXISTING & PROPOSED SERVICES PRIORITIZED TO THE COMMENCEMENT OF WORK & APPROPRIATE PROCEDURES, PRECAUTIONS AND CARE WAS TAKEN BY THE CONSTRUCTOR WHEN WORKING IN CLOSE PROXIMITY TO SERVICES DURING CONSTRUCTION AND DAMAGE TO EXISTING SERVICES RECTIFIED AT THE CONSTRUCTORS EXPENSE.
- THE MINIMUM NUMBER OF FIELD COMPACTION TESTS REQUIRED TO SATISFY THE SEWERAGE CODE OF AUSTRALIA (CLAUSE 22.3.4.4) ARE:

PIPE EMBEDMENT ZONE: - NIL TRENCH FILL ZONE - TRAFFICABLE: NIL (SEE NOTE 9)
(SEE NOTE 18) TRENCH FILL ZONE - NON-TRAFFICABLE: 133
M.H. & M.S. ZONE: 77

(PLEASE REFER TO SITE SPECIFIC COMPACTION SPECIFICATION).

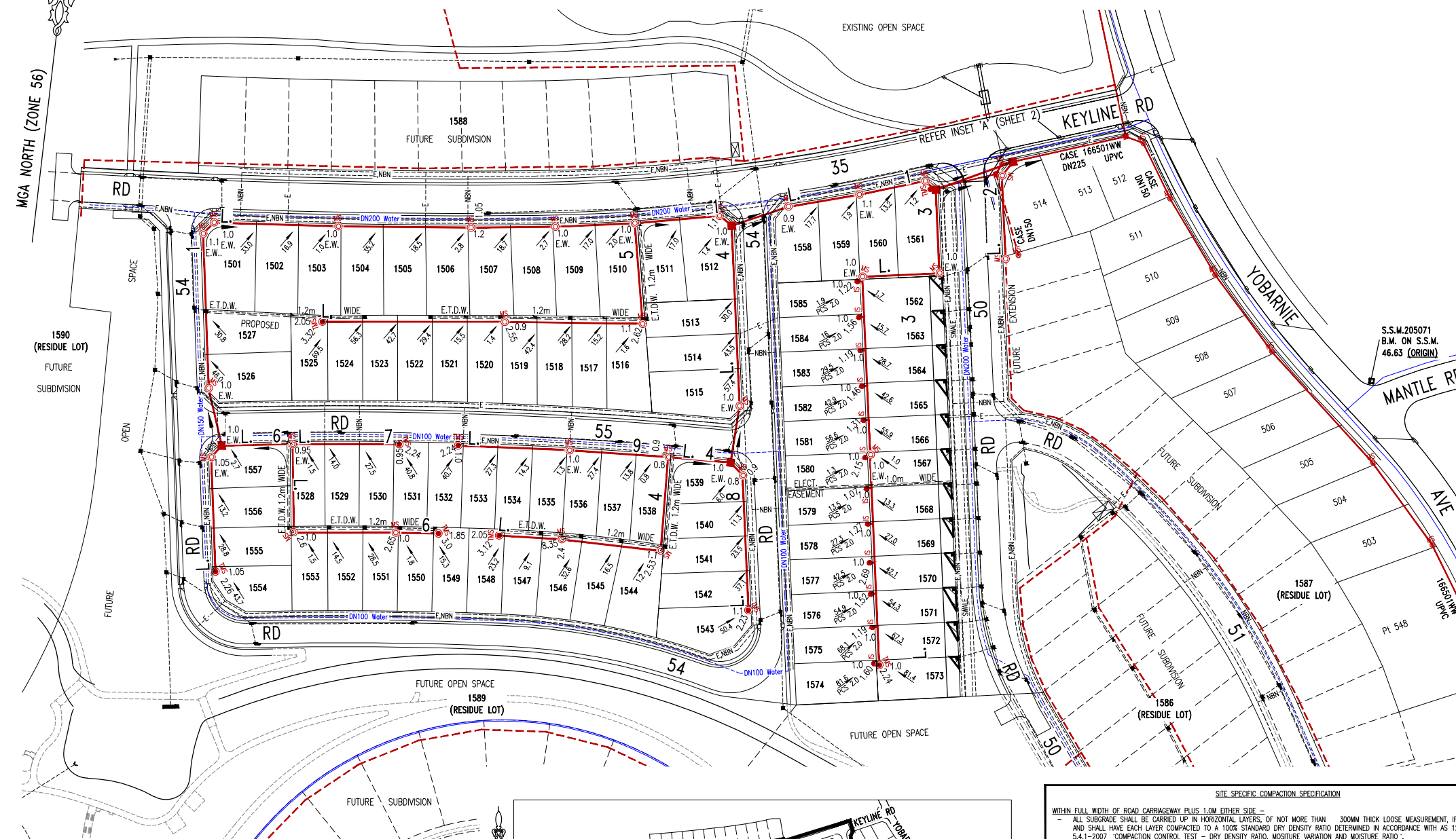

Digital models created by Calbre under this commission are created for the purpose of the preparation of drawings and estimates of quantities. Information contained in the drawings takes precedence over the digital model upon which it was based. Use of digital models, created by Calbre, by other parties to set out works or for other reasons is done entirely at the risk of the party so using the digital model.

SITE SPECIFIC CONSTRUCTION NOTE
- IT IS ACKNOWLEDGED THAT THERE IS RECENTLY CONSTRUCTED / COMPLETED INFRASTRUCTURE THROUGHOUT THE AREA OF PROPOSED WORKS, WITH OWNERSHIP SPREAD ACROSS SYDNEY WATER, COUNCIL AND REDBANK COMMUNITIES. THE CONTRACTOR IS AT ALL TIMES, TO UNDERTAKE WHATEVER TASKS NECESSARY TO MINIMIZE DISTURBANCE AND DAMAGE TO EXISTING ROAD, KERB & GUTTER, FOOTPATH AND VEGETATION ETC. WITH ALL REPAIR AND REIFICATION TO MATCH THAT WHICH EXISTED PRIOR TO THE WORKS BEING UNDERTAKEN. PHOTOS OF EXISTING CONDITION WILL BE SUPPLIED TO BOTH THE PRINCIPLE CIVIL CONTRACTOR, SYDNEY WATER ACCREDITED SUBCONTRACTOR AND SUPERINTENDENT, TO CONFIRM THE PRE-WORKS CONDITION.
- SYDNEY WATER ACCREDITED SUBCONTRACTOR AT ALL TIMES, IS TO CONSULT WITH THE PRINCIPLE CIVIL CONTRACTOR, TO ENSURE THAT THE DEVELOPER, REDBANK COMMUNITIES IS ADVISED AND APPROVES THE EXTENT OF REQUIRED DISTURBANCE PRE-WORKS, IS ADVISED AND APPROVES OF ANY CHANGES TO THIS EXTENT DURING THE WORKS, AND INSPECTS AND ACCEPTS THE COMPLETED WORKS, PRIOR TO THE SYDNEY WATER ACCREDITED SUBCONTRACTOR LODGING THEIR PROJECT COMPLETION PACKAGE (PCP) WITH THE WATER SERVICE CO-ORDINATOR, WITH THIS ROLE UNDERTAKEN BY CALBRE PROFESSIONAL SERVICES. CALBRE PROFESSIONAL SERVICES ARE TO ONLY ACCEPT THE PCP FOR PROCESSING, PROVIDED THIS INSPECTION AND ACCEPTANCE BY REDBANK COMMUNITIES HAS BEEN RECEIVED IN WRITING WITH THE PCP.

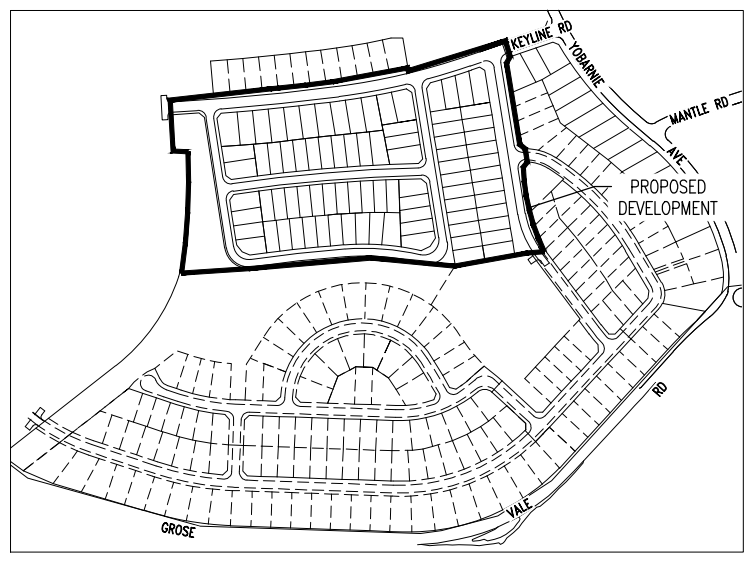

SITE SPECIFIC COMPACTION SPECIFICATION
WITHIN FULL WIDTH OF ROAD CARRIAGEWAY PLUS 1.0M EITHER SIDE -
- ALL SUBGRADE SHALL BE CARRIED UP IN HORIZONTAL LAYERS, OF NOT MORE THAN 300MM THICK LOOSE MEASUREMENT, IF REQUIRED, AND SHALL HAVE EACH LAYER COMPACTED TO A 100% STANDARD DRY DENSITY RATIO DETERMINED IN ACCORDANCE WITH AS 1289 5.4.1-2007 'COMPACTION CONTROL TEST - DRY DENSITY RATIO, MOISTURE VARIATION AND MOISTURE RATIO';
- ALL SUB-BASE COURSE SHALL BE PLACED AND COMPACTED TO AT LEAST 98% MODIFIED DRY DENSITY RATIO DETERMINED IN ACCORDANCE WITH AS 1289 5.4.1-2007 'COMPACTION CONTROL TEST - DRY DENSITY RATIO, MOISTURE VARIATION AND MOISTURE RATIO';
- ALL BASE COURSE SHALL BE PLACED AND COMPACTED TO AT LEAST 98% MODIFIED DRY DENSITY RATIO DETERMINED IN ACCORDANCE WITH AS 1289 5.4.1-2007 'COMPACTION CONTROL TEST - DRY DENSITY RATIO, MOISTURE VARIATION AND MOISTURE RATIO';
- ALL ROAD CROSSINGS TO BE PROVIDED IN EXISTING ROADS, THE TRENCHES SHALL BE BACKFILLED AND COMPACTED WITH A SAND/CEMENT BLEND 20:1 MIX TO SUBGRADE LEVEL, THEN D620 TO WITHIN 50MM OF THE ROAD SURFACE, OR IF REQUIRED TO A HIGHER SPECIFICATION BY A SPECIFIC UTILITY AUTHORITY, TO THAT SPECIFICATION AS INSTRUCTED BY THE PROJECT SUPERINTENDENT;
- ALL TESTS TO BE TAKEN EVERY 50 METRE LENGTH OF PAVEMENT, TAKEN 1.0M FROM ALTERNATE SIDES OF PAVEMENT, BY A NATA REGISTERED LABORATORY;
- THESE AND ALL OTHER REQUIREMENTS TO BE COMPLIED WITH, TO BE READ IN CONJUNCTION WITH HAWKESBURY CITY COUNCIL DCP PART II - CONSTRUCTION SPECIFICATION;
- ANY ERRORS, OMISSIONS OR QUERIES TO BE SUBMITTED TO THE PROJECT SUPERINTENDENT FOR INSTRUCTION.

WITHIN FULL WIDTH OF ROAD FOOTPATH / VERGE EXCLUDING 1.0M BESIDE ROAD CARRIAGEWAY EITHER SIDE -
- ALL FILL SHALL BE CARRIED OUT IN HORIZONTAL LAYERS, EXTENDING THE FULL WIDTH OF THE AREA BEING FILLED, OF NOT MORE THAN 300MM CONSOLIDATED THICKNESS. EACH LAYER SHALL BE COMPACTED TO AT LEAST 98% STANDARD DRY DENSITY RATIO DETERMINED IN ACCORDANCE WITH AS1289 5.4.1-2007 'COMPACTION CONTROL TEST - DRY DENSITY RATIO, MOISTURE VARIATION AND MOISTURE RATIO';
- ALL TESTS TO BE TAKEN EVERY 50 METRE LENGTH OF ROAD FOOTPATH / VERGE ON CENTRELINE, BY A NATA REGISTERED LABORATORY;
- ALL TRENCHES TO BE BACKFILLED TO HAVE THE SAME COMPACTION AS THE SURROUNDING ROAD FOOTPATH / VERGE;
- ALL TRENCH TESTS TO BE TAKEN IN EACH 300MM LAYER AND EVERY 50 METRES OF TRENCH, BY A NATA REGISTERED LABORATORY;
- THESE AND ALL OTHER REQUIREMENTS TO BE COMPLIED WITH, TO BE READ IN CONJUNCTION WITH HAWKESBURY CITY COUNCIL DCP PART II - CONSTRUCTION SPECIFICATION;
- ANY ERRORS, OMISSIONS OR QUERIES TO BE SUBMITTED TO THE PROJECT SUPERINTENDENT FOR INSTRUCTION.

WITHIN LOTS -
- ALL FILL SHALL BE CARRIED OUT IN HORIZONTAL LAYERS, EXTENDING THE FULL WIDTH OF THE AREA BEING FILLED, OF NOT MORE THAN 300MM CONSOLIDATED THICKNESS. EACH LAYER SHALL BE COMPACTED TO A DENSITY OF AT LEAST 98% STANDARD DRY DENSITY RATIO DETERMINED IN ACCORDANCE WITH AS1289 5.4.1-2007 'COMPACTION CONTROL TEST - DRY DENSITY RATIO, MOISTURE VARIATION AND MOISTURE RATIO'; THE DEPTHS OF FILL AND THE COMPACTION THEREOF ARE TO BE VERIFIED BY THE SUBMISSION OF COMPACTION CERTIFICATES AND A PLAN SHOWING CONTOURED DEPTHS OF FILL IN RELATION TO LOT BOUNDARIES;
- ALL TESTS TO BE A MINIMUM OF TWO COMPACTION TESTS PER LOT PER LAYER ARE TO BE CARRIED OUT, BY A NATA REGISTERED LABORATORY;
- ALL TRENCHES TO BE BACKFILLED TO HAVE THE SAME COMPACTION AS THE SURROUNDING LOTS;
- ALL TRENCH TESTS TO BE TAKEN IN EACH 300MM LAYER AND EVERY 50 METRES OF TRENCH, BY A NATA REGISTERED LABORATORY;
- THESE AND ALL OTHER REQUIREMENTS TO BE COMPLIED WITH, TO BE READ IN CONJUNCTION WITH HAWKESBURY CITY COUNCIL DCP PART II - CONSTRUCTION SPECIFICATION;
- ANY ERRORS, OMISSIONS OR QUERIES TO BE SUBMITTED TO THE PROJECT SUPERINTENDENT FOR INSTRUCTION.

CONSTRUCTION NOTES
THE WORKS AS DETAILED HEREON CONSTRUCTED IN ACCORDANCE WITH:
1. THE SEWERAGE CODE OF AUSTRALIA - WSA 02-2002-2.2 SYDNEY WATER EDITION VERSION 4-2017;
2. SYDNEY WATER'S DEEMED TO COMPLY DWG DTC-2000 (Iss. C, 18/03/15), DTC-2120 (Iss.A 18/03/15), DTC-2203 (Iss.B 18/03/15), DTC-2220 (Iss.B 18/03/15), DTC-2221 (Iss.B 1/03/13) & DTC-2222 (Iss.C 18/03/15).
3. SITE SPECIFIC COMPACTION TESTS.
THE CONSTRUCTOR HAD A COPY OF THESE DOCUMENTS ON SITE AT ALL TIMES.

04	WORK AS CONSTRUCTED	M.K.	03/02/22
03	L3 UPDATE	A.S.	08/06/21
02	ISSUED FOR SWC APPROVAL	A.S.	23/02/21
01	FOR DISCUSSION	A.S.	15/12/20
No.	AMENDMENT DESCRIPTION	BY	DATE

PLAN TO BE READ IN CONJUNCTION WITH CURRENT SYDNEY WATER STANDARDS			
SYDNEY WATER CORPORATION	TYPE	DATE	REF.
EX. SEWER: S	S	15/03/19	CALBRE
EX. WATER: Water	Water	02/05/19	CALBRE
EX. NBN: NBN	NBN	15/11/18	D.J.T./D.R.V.
EX. ELECTRICAL: E	E	27/10/18	E.P.D.
EX. STORMWATER: SWD	SWD	26/04/21	J.W.P.

UTILITIES			
TYPE	DATE	REF.	TYPE
PROP. STORMWATER: SWD	26/04/21	J.W.P.	SWD
PROP. WATER: Water	11/02/21	CALBRE	Water
PROP. ELECTRICAL: E	08/02/21	E.P.D.	E
PROP. NBN: NBN	08/02/21	D.J.T.	NBN

WORK AS CONSTRUCTED CERTIFICATION			
DEVELOPER	CONSTRUCTOR	DESIGNER	COMPLETED
REDBANK COMMUNITIES	C.J. DOYLE CONTRACTING SERVICES PTY LTD	CALBRE PROFESSIONAL SERVICES PTY LTD	17/06/2021
WATER SERVICE CO-ORDINATOR	CONSTRUCTION SPECIFICATION	W.A.C. PREPARED	03/02/2022

PIPE SCHEDULE	
SIZE OR TYPE	CLASS
150 U.P.V.C.	SN8 1393.48 RUBBER RING
100 U.P.V.C.	SN8 24 PCS RUBBER RING

MGA NORTH (ZONE 56)

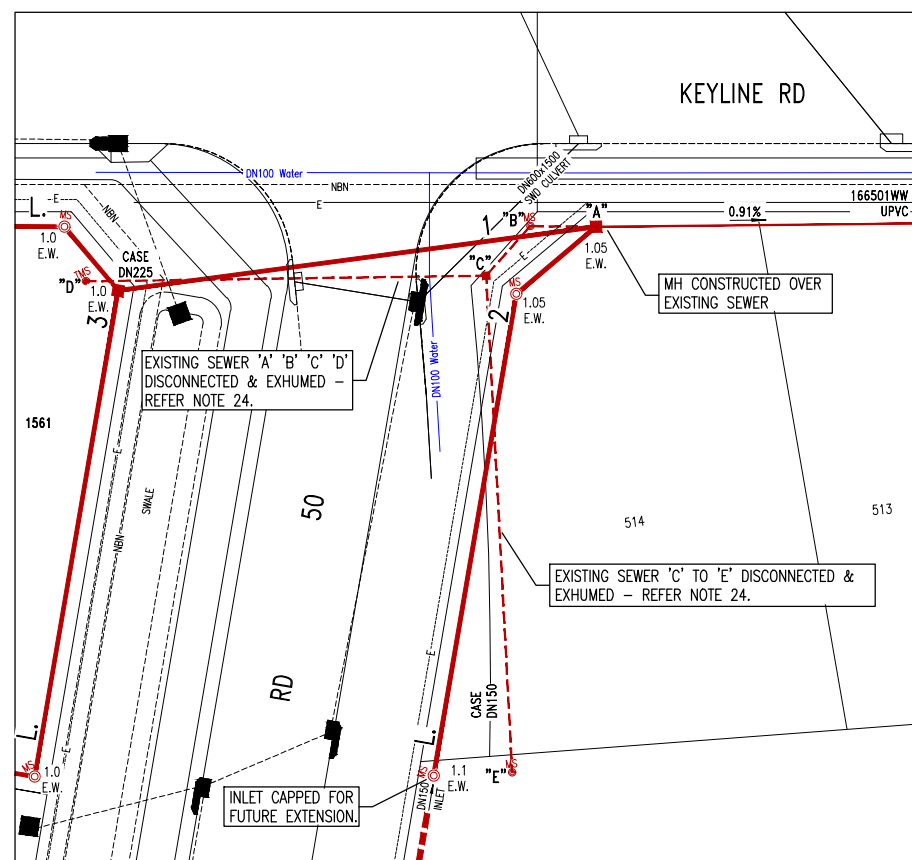

INSET 'A'
NOT TO SCALE

STRUCTURE	LINE No.	PIPE SIZE	GRADE	DATUM	DEPTH TO INVERT	INVERT LEVEL	SURFACE LEVEL	CHAINAGE
MH CONSTRUCTED OVER EXISTING SEWER - L.2	CASE 166501WW DN225 UPVC	DN150 U.P.V.C.P. SN8	1.42%	37.16	2.93	37.19	40.12	0.00
MH - L.3	RD 50	DN150 U.P.V.C.P. SN8	4.69%	38.55	2.62	37.64	40.26	31.68
MS			2.06%	38.55	2.57	37.69	40.69	37.22
MS			1.07%	38.55	2.74	37.95	40.89	63.48
MS			1.13%	38.55	3.09	38.49	41.58	91.40
MH - L.4	RD 54	DN150 U.P.V.C.P. SN8	5.57%	40.75	3.45	39.05	42.50	114.44
MS			1.09%	40.75	1.75	40.75	43.02	120.72
MS			1.19%	40.75	1.92	41.10	43.02	153.88
MS			1.10%	42.40	2.50	41.46	43.96	184.95
MS			1.05%	42.40	3.00	41.83	44.83	217.69
MS			1.05%	42.40	3.31	42.19	45.50	269.34
MS			1.82%	42.40	2.98	42.73	45.71	317.84
MS			1.84%	42.40	1.94	43.24	46.18	323.90
MS			4.86%	45.64	3.17	44.46	47.63	384.15
MH - L.6	RD 55	DN150 U.P.V.C.P. SN8	6.78%	45.64	2.45	45.56	48.01	406.77
MS			6.09%	45.64	1.54	46.47	48.82	412.82
TMS				45.64	1.94	46.88	48.82	457.47

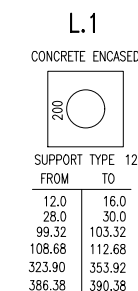

STRUCTURE	LINE No.	PIPE SIZE	GRADE	DATUM	DEPTH TO INVERT	INVERT LEVEL	SURFACE LEVEL	CHAINAGE
MH CONSTRUCTED OVER EXISTING SEWER - L.1	CASE 166501WW DN225 UPVC	DN150 U.P.V.C.P. SN8	2.75%	37.16	1.75	38.37	40.12	0.00
MS			4.89%	37.16	1.77	38.56	40.33	6.92
MS WITH DN150 INLET				40.15	1.63	40.15	41.78	39.43

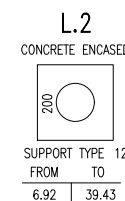

STRUCTURE	LINE No.	PIPE SIZE	GRADE	DATUM	DEPTH TO INVERT	INVERT LEVEL	SURFACE LEVEL	CHAINAGE
MH - L.1			5.24%	37.64	1.71	38.55	40.26	0.00
MS			1.40%	37.64	1.80	40.26	42.06	32.62
MS			6.60%	37.64	2.81	40.68	43.49	62.70
MS			5.40%	37.64	2.60	45.26	47.86	132.14
TMS				37.64	3.35	49.69	53.04	214.16

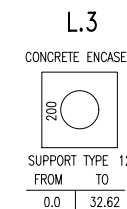

REDBANK PROMENADE

WORK AS CONSTRUCTED CERTIFICATION		SYDNEY WATER CORPORATION	
DEVELOPER	REDBANK COMMUNITIES		
W.S.C.	CALIBRE PROFESSIONAL SERVICES PTY LTD		
CONSTRUCTOR	C.J. DOYLE CONTRACTING SERVICES PTY LTD	Case No. 186811WW	SHT 2 OF 4 SHTS.
COMPLETED	17/06/2021		
W.A.C. PREPARED	03/02/2022		
DESIGNER	CALIBRE PROFESSIONAL SERVICES PTY LTD	SYDNEY WATER CORPORATION	
I CERTIFY THAT THE WORKS HAVE BEEN CONSTRUCTED IN ACCORDANCE WITH THE WORK AS CONSTRUCTED DRAWINGS		FOR DETAILS OF SERVICES SEE SHEET 1	

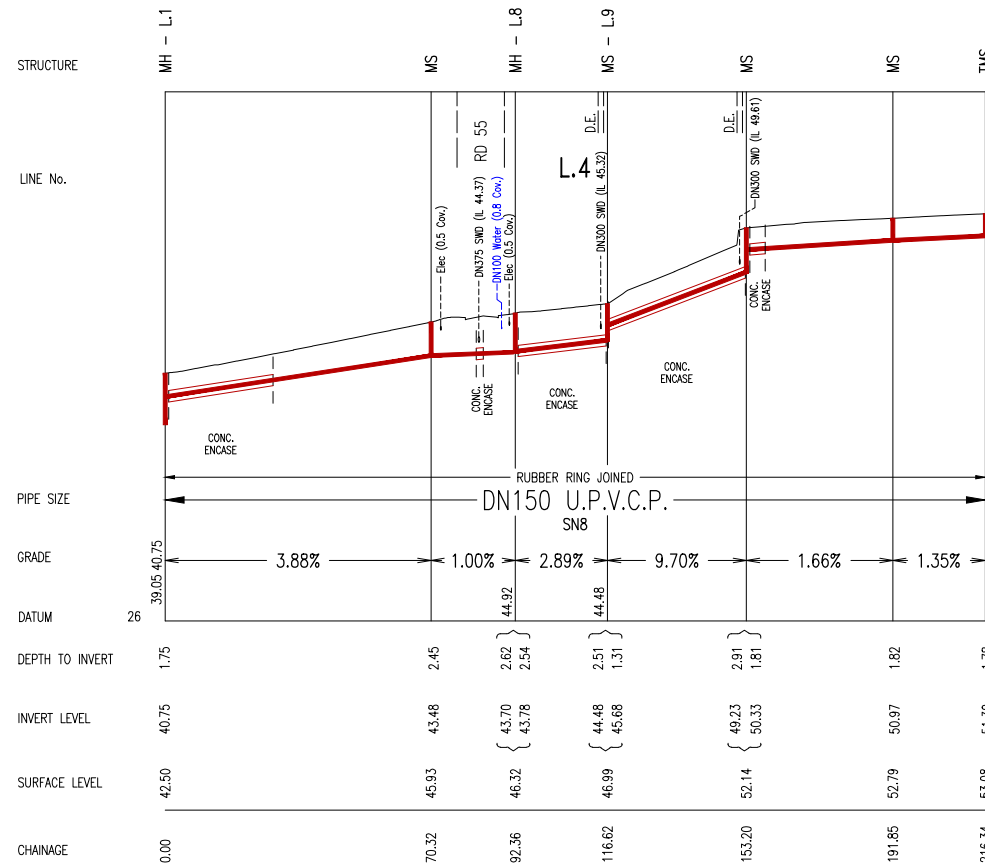

L.4
CONCRETE ENCASED

SUPPORT TYPE 12U

FROM	TO
0.0	28.0
80.34	84.34
92.65	117.05
116.62	153.78
153.20	157.78

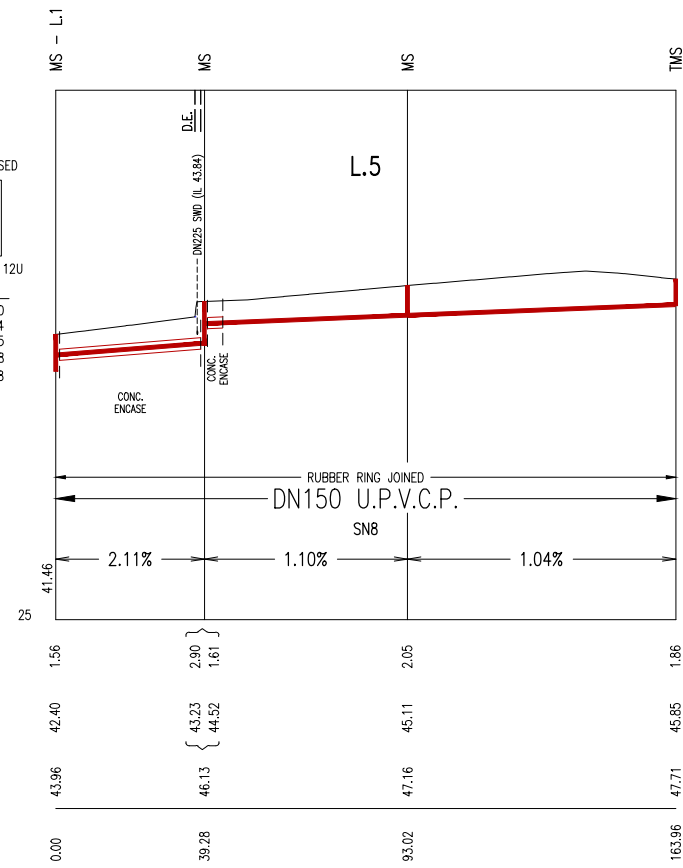

L.5
CONCRETE ENCASED

SUPPORT TYPE 12U

FROM	TO
0.0	39.28
39.28	43.32

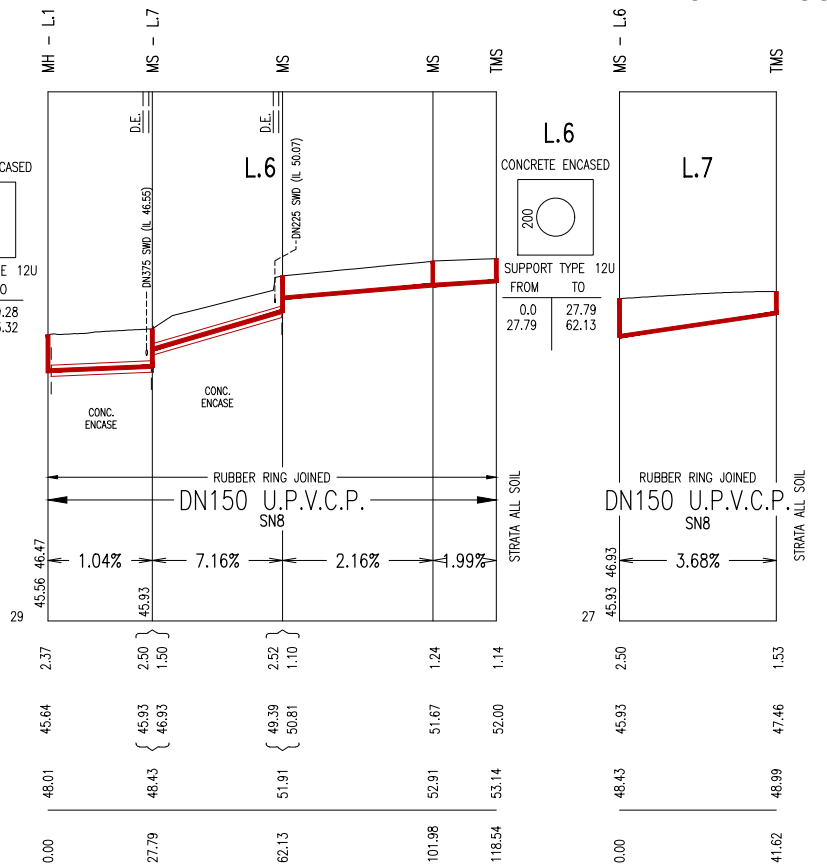

L.6
CONCRETE ENCASED

SUPPORT TYPE 12U

FROM	TO
0.0	27.79
27.79	62.13

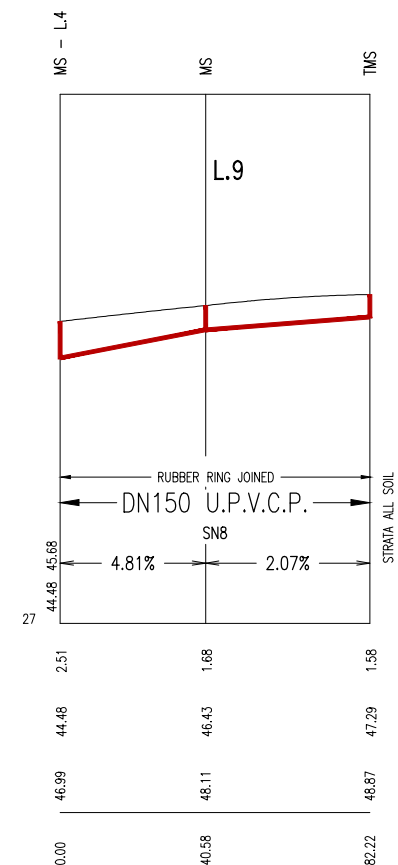
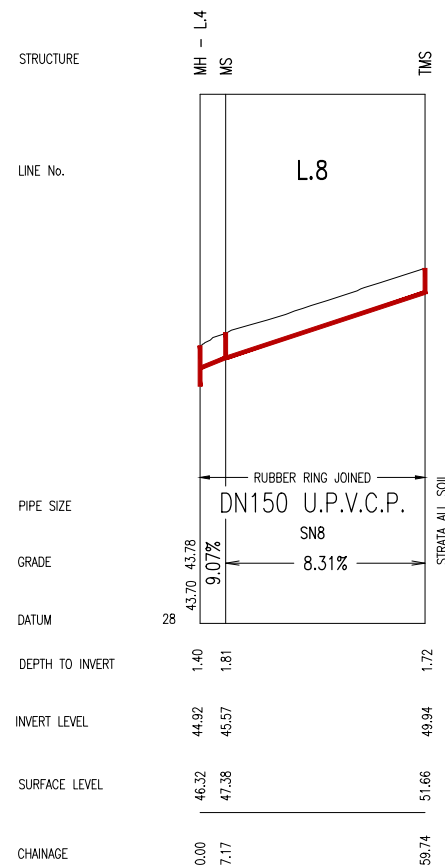

MAINTENANCE STRUCTURE SCHEDULE							
LINE NO	CHAINAGE	TYPE	DN RISER	COVER CLASS	MATERIAL (PVC, CAST IN-SITU, ETC)	MS DEFLECTION ANGLE	COMMENTS (BRAND, DTC, OTHER INFO)
1/2	0.00/0	MH	1050	B	CAST IN-SITU	N/A	DTC-2203
1/3	31.68/0	MH	1050	B	CAST IN-SITU	N/A	DTC-2203
1	37.22	MS	0225	D	UPVC	49	'POO PIT' TYPE OR EQUIV.
1	63.48	MS	0225	D	UPVC	2	'AMROO' TYPE OR EQUIV.
1	91.40	MS	0225	B	UPVC	9	'AMROO' TYPE OR EQUIV.
1/4	114.44/0	MH	1050	B	CAST IN-SITU	N/A	DTC-2203
1	120.72	MS	0225	D	UPVC	46	'POO PIT' TYPE OR EQUIV.
1/5	153.88/0	MS	0300	D	UPVC	3/89	'POO PIT' TYPE OR EQUIV.
1	184.95	MS	0225	B	UPVC	2	'AMROO' TYPE OR EQUIV.
1	217.69	MS	0225	B	UPVC	1	'AMROO' TYPE OR EQUIV.
1	269.34	MS	0225	D	UPVC	1	'AMROO' TYPE OR EQUIV.
1	317.84	MS	0225	B	UPVC	47	'POO PIT' TYPE OR EQUIV.
1	323.90	MS	0225	B	UPVC	47	'POO PIT' TYPE OR EQUIV.
1	384.15	MS	0225	B	UPVC	11	'AMROO' TYPE OR EQUIV.
1/6	406.77/0	MH	1050	B	CAST IN-SITU	N/A	DTC-2203
1	412.82	MS	0225	D	UPVC	44	'POO PIT' TYPE OR EQUIV.
1	457.47	TMS	0225	D	UPVC	N/A	'AMROO' TYPE OR EQUIV.
2	6.92	MS	0225	D	UPVC	40	'POO PIT' TYPE OR EQUIV.
2	39.43	MS	0225	D	UPVC	N/A	'AMROO' TYPE OR EQUIV.
3	32.62	MS	0225	D	UPVC	90	'POO PIT' TYPE OR EQUIV.
3	62.70	MS	0225	B	UPVC	90	'POO PIT' TYPE OR EQUIV.
3	132.14	MS	0225	B	UPVC	0	'AMROO' TYPE OR EQUIV.
3	214.16	TMS	0225	B	UPVC	N/A	'AMROO' TYPE OR EQUIV.
4	70.32	MS	0225	B	UPVC	12	'AMROO' TYPE OR EQUIV.
4/8	92.36/0	MH	1050	B	CAST IN-SITU	N/A	DTC-2203
4/9	116.62/0	MS	0300	D	UPVC	91/1	'POO PIT' TYPE OR EQUIV.
4	153.20	MS	0300	B	UPVC	92	'POO PIT' TYPE OR EQUIV.
4	191.85	MS	0225	B	UPVC	3	'AMROO' TYPE OR EQUIV.
4	216.34	TMS	0225	B	UPVC	N/A	'AMROO' TYPE OR EQUIV.
5	39.28	MS	0300	B	UPVC	95	'POO PIT' TYPE OR EQUIV.
5	93.02	MS	0225	B	UPVC	1	'AMROO' TYPE OR EQUIV.
5	163.96	TMS	0225	B	UPVC	N/A	'AMROO' TYPE OR EQUIV.
6/7	27.79/0	MS	0300	D	UPVC	90/1	'POO PIT' TYPE OR EQUIV.
6	62.13	MS	0300	B	UPVC	89	'POO PIT' TYPE OR EQUIV.
6	101.98	MS	0225	B	UPVC	1	'AMROO' TYPE OR EQUIV.
6	118.54	TMS	0225	B	UPVC	N/A	'AMROO' TYPE OR EQUIV.
7	41.62	TMS	0225	D	UPVC	N/A	'AMROO' TYPE OR EQUIV.
8	7.17	MS	0225	D	UPVC	41	'POO PIT' TYPE OR EQUIV.
8	59.74	TMS	0225	D	UPVC	N/A	'AMROO' TYPE OR EQUIV.
9	40.58	MS	0225	B	UPVC	1	'AMROO' TYPE OR EQUIV.
9	82.22	TMS	0225	D	UPVC	N/A	'AMROO' TYPE OR EQUIV.

⊗ M.S. WITH HIGH LEVEL CONNECTION

WORK AS CONSTRUCTED CERTIFICATION

DEVELOPER: REDBANK COMMUNITIES
W.S.C.: CALIBRE PROFESSIONAL SERVICES PTY LTD
CONSTRUCTOR: C.J. DOYLE CONTRACTING SERVICES P/L
COMPLETED: 17/05/2021
W.A.C. PREPARED: 03/02/2022

DESIGNER: CALIBRE PROFESSIONAL SERVICES PTY LTD
I CERTIFY THAT THE WORKS HAVE BEEN CONSTRUCTED IN ACCORDANCE WITH THE WORK AS CONSTRUCTED DRAWINGS

SYDNEY WATER CORPORATION
Case No. 186811WW | SHT 3 OF 4 SHTS.
FOR DETAILS OF SERVICES SEE SHEET 1

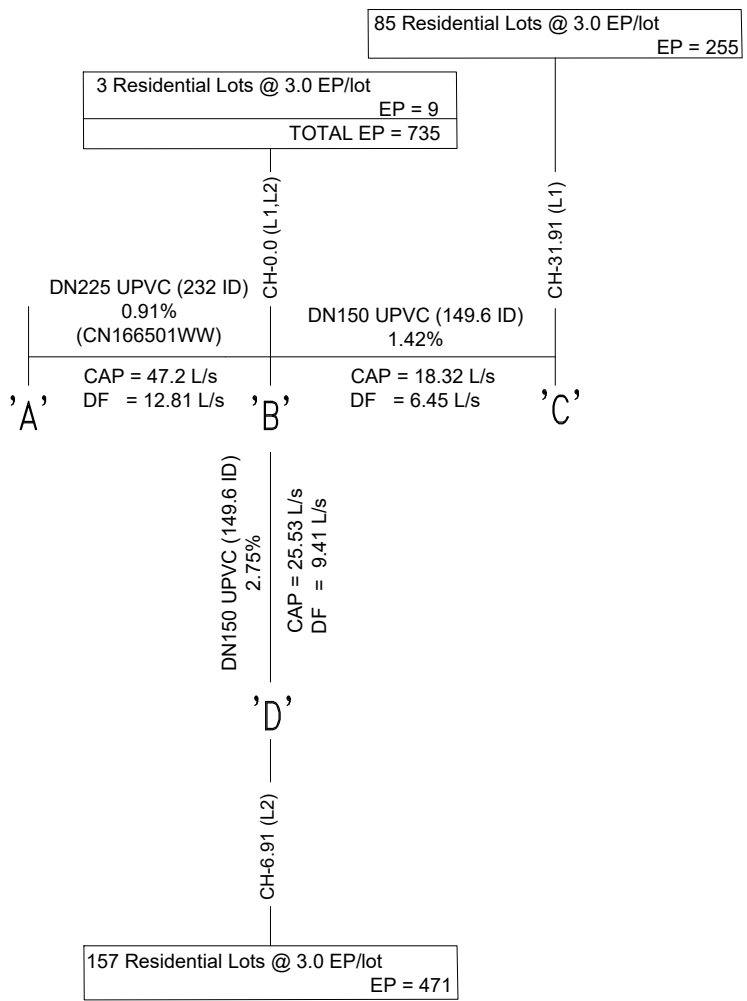

FLOW DIAGRAM

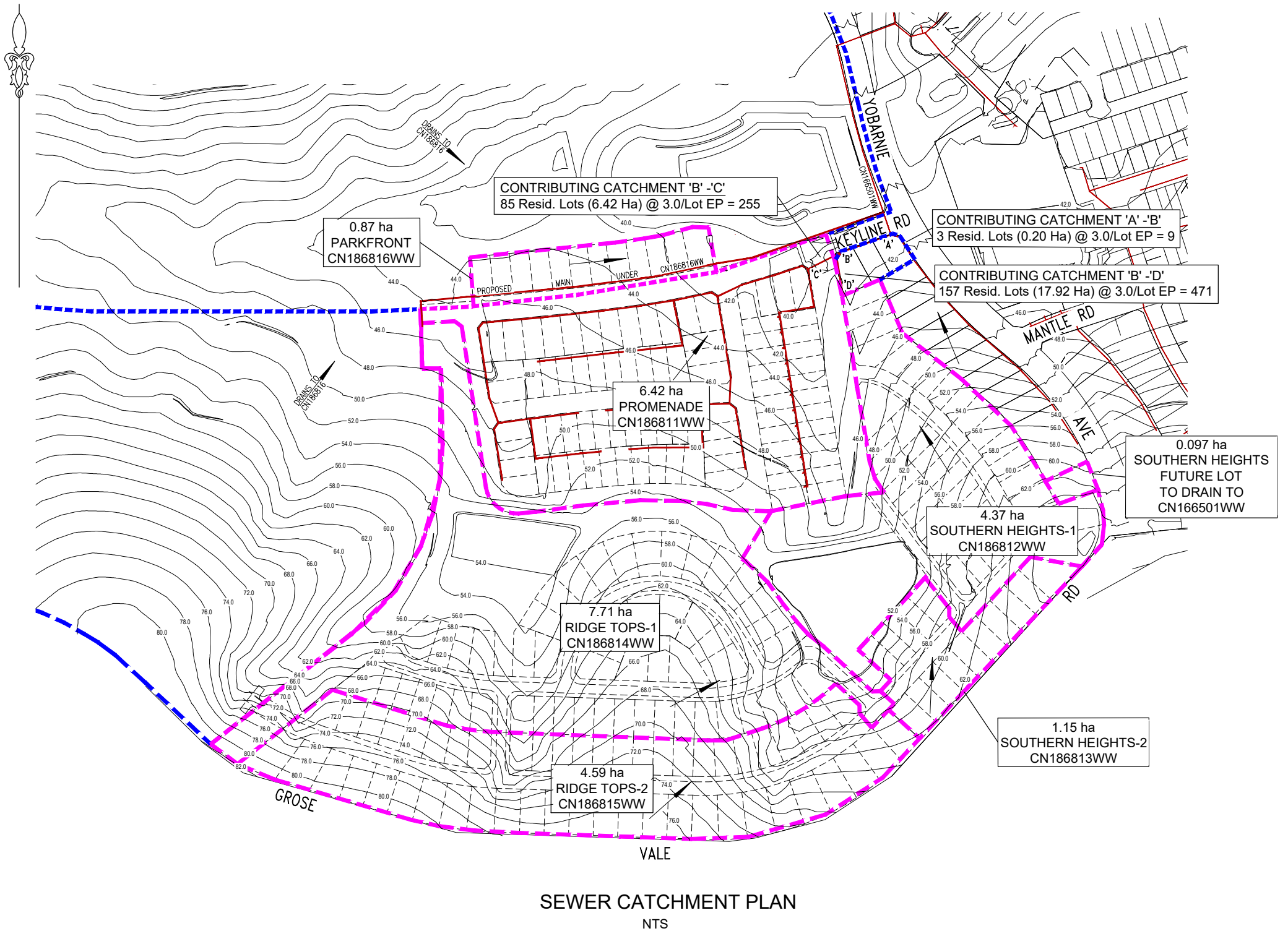

SEWER CATCHMENT PLAN
NTS

PLAN DRAWN DATE: 03/02/2022 VERSION: 04 SHEET 4 OF 4 SHEETS

WORK AS CONSTRUCTED CERTIFICATION		REDBANK PROMENADE	
DEVELOPER: REDBANK COMMUNITIES		SYDNEY WATER CORPORATION	
W.S.C.: CALIBRE PROFESSIONAL SERVICES PTY LTD		Sydney WATER	
CONSTRUCTOR: C.J. DOYLE CONTRACTING SERVICES P/L		Case No. 186811WW	SHT 4 OF 4 SHTS.
COMPLETED: 17/05/2021			
W.A.C. PREPARED: 03/02/2022			
DESIGNER: CALIBRE PROFESSIONAL SERVICES PTY LTD		SYDNEY WATER CORPORATION	
I CERTIFY THAT THE WORKS HAVE BEEN CONSTRUCTED IN ACCORDANCE WITH THE WORK AS CONSTRUCTED DRAWINGS		FOR DETAILS OF SERVICES SEE SHEET 1	